

OWNERS: DALE I. & HAROLDEEN B. WITTY
FOR: OWNERS
PURPOSE: PARCEL A: RETRACEMENT
DATE: May 19, 2008

Certificate of Survey

SE 1/4, Section 18, T34N R25W, P.M., M.

Lincoln County, Montana

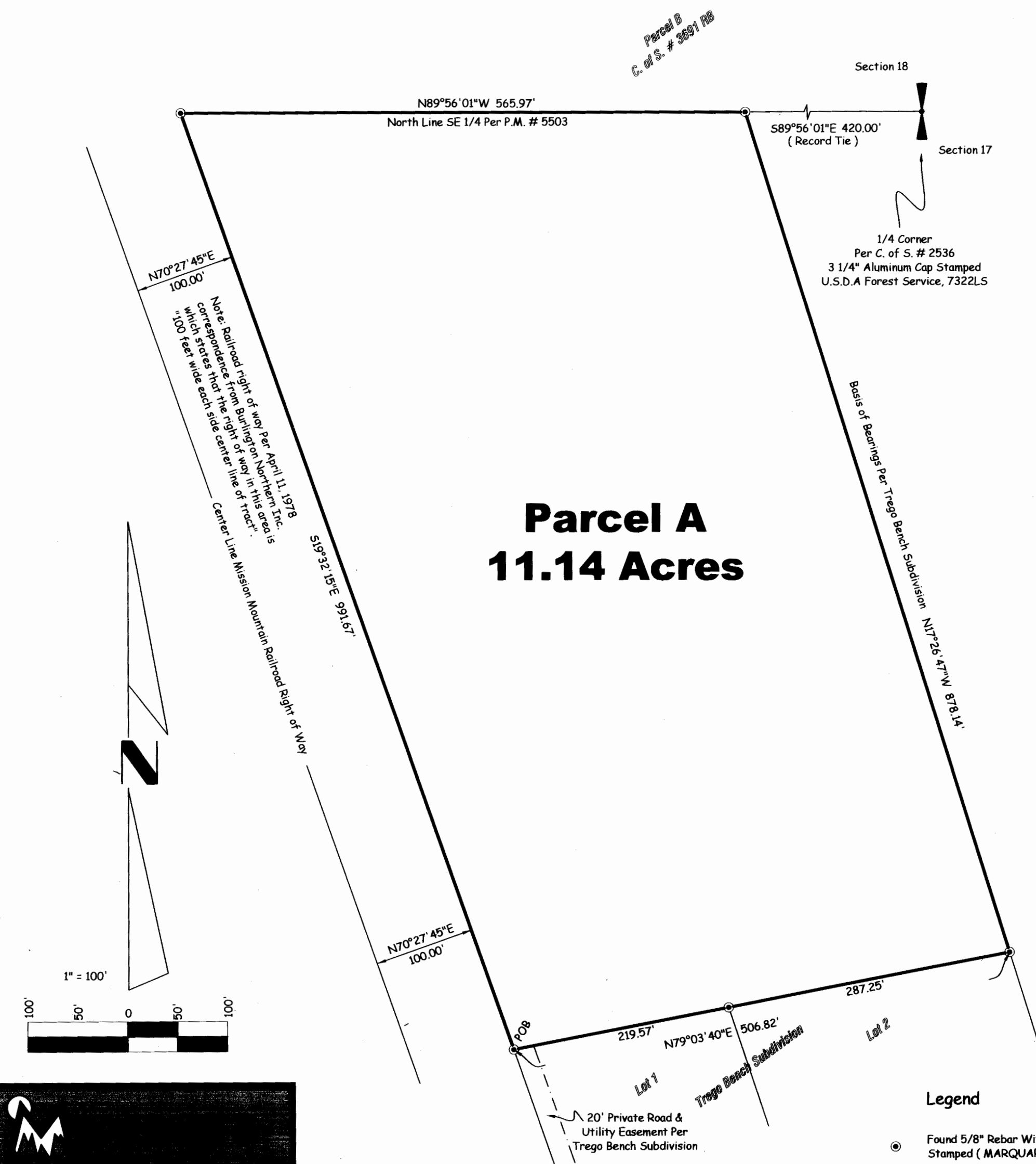

Parcel A
That portion of the Northeast 1/4 of the Southeast 1/4, Section 18, Township 34 North, Range 25 West, P.M., M., Lincoln County, Montana, described as follows:
Beginning at the Northwest corner of Lot 1, Trego Bench Subdivision;
Thence along the East line of the Mission Mountain Railroad right of way, North 19°32'15" West 991.67 feet to the North line of the Southeast 1/4;
Thence along the North line of the Southeast 1/4, South 89°56'01" East 565.97 feet;
Thence South 17°26'47" East 878.14 feet to the Northeast corner of Lot 2, Trego Bench Subdivision;
Thence along the North line of Lots 1 and 2 of Trego Bench Subdivision, South 79°03'40" West 506.82 feet to the Point of Beginning, containing 11.14 acres of land all as shown hereon.
Subject to and together with easements of record.
Together with easements as shown hereon.

The purpose of this survey is to retrace the boundary of existing parcels (Parcel A) and that no additional parcels are hereby created. Therefore, this survey is exempt from review as a subdivision under both the Montana Subdivision and Platting Act and the Montana Sanitation in Subdivisions Act. (Section 76-3-404 MCA).

Examined: June 25, 2008

Ronald A. Pearson
Examining Land Surveyor
RONALD A. PEARSON, PLS
Registration No. 9008 LS

CERTIFICATE OF SURVEYOR

Dawn Marquardt
DAWN MARQUARDT
Registration No. 7328 S

7-01-08
Date

STATE OF MONTANA
County of Lincoln

Filed on the 2nd day of July, 2008 A.D., at 10:50 o'clock A.m.

Johnny P. Lawer
County Clerk and Recorder

By: Jeannie Blum
Deputy

Instrument Record No. 212575

Legend

Found 5/8" Rebar With Plastic Cap
Stamped (MARQUARDT 7328 S)

1/4 Corner as Noted

Note:
No search has been made for easements affecting this property and
this survey does not purport to show all appurtenant easements.

CERTIFICATE OF SURVEY No. 3850

Date: May 19, 2008	Field Crew: Pending
Project Name: Witty	Revision Date: n/a
Filename: Witty	Project Number: 08-075
	Drawn By: SHERM

WITTY