

OWNERS/FOR: AURORA PROPERTIES, LLC  
LILIA ENTERPRISES, LLC  
DAVID L. JOHNSON

PURPOSE: BOUNDARY LINE ADJUSTMENT

DATE: SEPTEMBER 12, 2007

# CERTIFICATE OF SURVEY

Section 16, T34N R25W, P.M., M.

Lincoln County, Montana

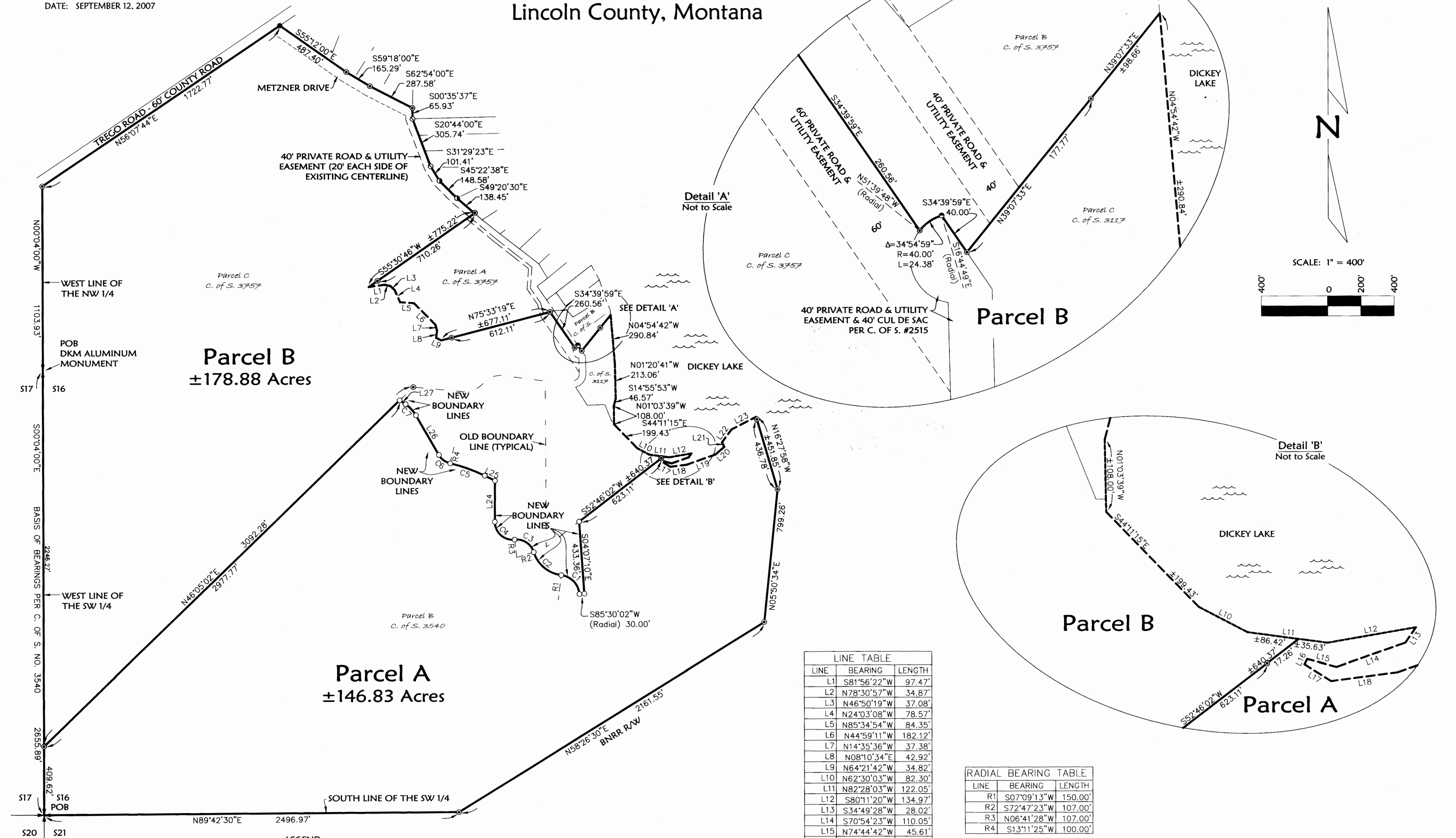

LINE TABLE		
LINE	BEARING	LENGTH
L1	S81°56'22"W	97.47'
L2	N78°30'57"W	34.87'
L3	N46°50'19"W	37.08'
L4	N24°03'08"W	78.57'
L5	N85°34'54"W	84.35'
L6	N44°59'11"W	182.12'
L7	N14°35'36"W	37.38'
L8	N08°10'34"E	42.92'
L9	N64°21'42"W	34.82'
L10	N62°30'03"W	82.30'
L11	N82°28'03"W	122.05'
L12	S80°11'20"W	134.97'
L13	S34°49'28"W	28.02'
L14	S70°54'23"W	110.05'
L15	N74°44'42"W	45.61'
L16	N26°33'54"E	8.94'
L17	N57°59'41"W	47.17'
L18	S82°35'35"W	100.84'
L19	S70°46'10"W	182.16'
L20	S49°34'26"W	70.94'
L21	S28°18'03"E	29.53'
L22	S36°38'03"W	97.20'
L23	S63°17'07"W	165.54'
L24	N00°16'52"E	245.34'
L25	N64°08'47"W	68.12'
L26	N30°09'14"W	273.57'
L27	N56°22'45"W	42.83'

RADIAL BEARING TABLE		
LINE	BEARING	LENGTH
R1	S07°09'13"W	150.00'
R2	S72°47'23"W	107.00'
R3	N06°41'28"W	107.00'
R4	S13°11'25"W	100.00'

CURVE TABLE					
CURVE	DELTA	RADIUS	LENGTH	CHORD BEARING	CHORD LENGTH
C1	78°20'49"	125.00'	170.93'	N43°40'22"W	157.92'
C2	65°38'09"	200.00'	229.11'	S50°01'42"E	216.79'
C3	79°28'51"	107.00'	148.43'	N56°57'03"W	136.81'
C4	96°58'20"	107.00'	181.10'	S48°12'18"E	160.24'
C5	12°39'48"	1000.00'	221.02'	N70°28'41"W	220.57'
C6	46°39'21"	107.00'	87.13'	S53°28'55"E	84.74'
C7	26°13'31"	200.00'	91.54'	N43°16'00"W	90.75'

## LEGEND

- 1/4 CORNER AS NOTED
- FOUND 3/4" PIPE
- FOUND 5/8" REBAR WITH PLASTIC CAP MARKED "DKM 2989ES"
- FOUND 5/8" REBAR WITH PLASTIC CAP MARKED "MARQUARDT 73285"
- FOUND 1 1/2" PIPE
- FOUND REBAR (NO CAP)
- SET 5/8" BY 24" REBAR WITH PLASTIC CAP MARKED "MARQUARDT 73285"
- OLD BOUNDARY LINE

NOTE:  
NO SEARCH HAS BEEN MADE FOR EASEMENTS EFFECTING  
THIS PROPERTY AND THIS SURVEY DOES NOT PURPORT  
TO SHOW ALL APPURTENANT EASEMENTS.

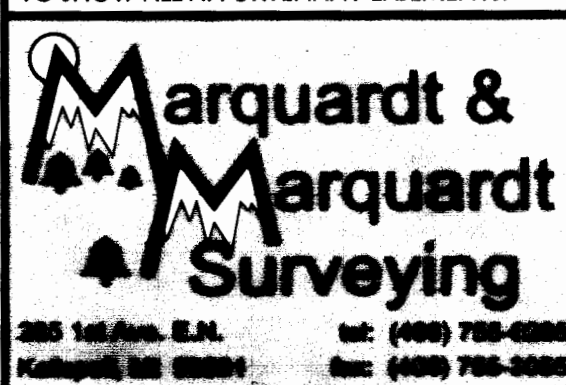

OWNERS/FOR: AURORA PROPERTIES, LLC  
LILIA ENTERPRISES, LLC  
DAVID L. JOHNSON

PURPOSE: BOUNDARY LINE ADJUSTMENT

DATE: SEPTEMBER 12, 2007

# CERTIFICATE OF SURVEY

## Section 16, T34N R25W, P.M., M.

### Lincoln County, Montana

#### Parcel A

That portion of the South 1/2, Section 16, Township 34 North, Range 25 West, P.M., M., Lincoln County, Montana, described as follows:  
Beginning at the Southwest corner of Section 16;  
Thence along the South line of Section 16, North 89°42'30" East 2496.97 feet to the Northwestern line of the Burlington Northern Railroad right of way;  
Thence along the Northwestern line of the railroad right of way, North 58°26'30" East 2161.55 feet;  
Thence North 05°50'34" East 799.26 feet;  
Thence North 16°27'58" West 452 feet, more or less, to the low water mark of Dickey Lake;  
Thence Westerly along the low water mark 1049 feet, more or less, to a point which bears North 52°46'02" East from a set rebar;  
Thence South 52°46'02" West 640 feet, more or less, to a set rebar;  
Thence South 04°07'10" East 433.36 feet;  
Thence South 85°30'02" West 30.00 feet to a point on a 125.00 foot radius curve concave Southwesterly, having a radial bearing of South 85°30'02" West;  
Thence Northwesterly along the curve thru a central angle of 78°20'49" 170.93 feet to a point on a 200.00 foot radius reverse curve concave Northeasterly, having a radial bearing of North 07°09'13" East;  
Thence Northwesterly along the curve thru a central angle of 65°38'09" 229.11 feet to a point on a 107.00 foot radius reverse curve concave Southwesterly, having a radial bearing of South 72°47'23" West;  
Thence Northwesterly along the curve thru a central angle of 79°28'51" 148.43 feet to a point on a 107.00 foot radius reverse curve Northeasterly, having a radial bearing of North 06°41'28" West;  
Thence Northwesterly along the curve thru a central angle of 96°58'20" 181.10 feet;  
Thence North 00°16'52" East 245.34 feet;  
Thence North 64°08'47" West 68.12 feet to the beginning of a 1000.00 foot radius curve to the left;  
Thence Northwesterly along the curve thru a central angle of 12°39'48" 221.02 feet to a point on a 107.00 foot radius reverse curve concave Northeasterly, having a radial bearing of North 13°11'25" East;  
Thence Northwesterly along the curve thru a central angle of 46°39'21" 87.13 feet;  
Thence North 30°09'14" West 273.57 feet to the beginning of a 200.00 foot radius curve to the left;  
Thence Northwesterly along the curve thru a central angle of 26°13'31" 91.54 feet;  
Thence North 56°22'45" West 42.83 feet;  
Thence South 46°05'02" West 3092.28 feet to the West line of the Southwest 1/4;  
Thence along the West line of the Southwest 1/4, South 00°04'00" East 409.62 feet to the Point of Beginning containing 146.83 acres, more or less, of land all as shown hereon.  
Subject to and together with easements of record.  
Subject to and together with easements as shown hereon.

#### Parcel B

That portion of Section 16, Township 34 North, Range 25 West, P.M., M., Lincoln County, Montana, described as follows:  
Beginning at the West 1/4 corner, Section 16;  
Thence along the West line of the Northwest 1/4, North 00°04'00" West 1103.93 feet to the Southeasterly line of Trego Road;  
Thence along the Southeasterly line of the road, North 56°07'44" East 1722.77 feet;  
Thence South 55°12'00" East 487.40 feet;  
Thence South 59°18'00" East 165.29 feet;  
Thence South 62°54'00" East 287.58 feet;  
Thence South 00°35'37" East 65.93 feet;  
Thence South 20°44'00" East 305.74 feet;  
Thence South 31°29'23" East 101.41 feet;  
Thence South 45°22'38" East 148.58 feet;  
Thence South 49°20'30" East 138.45 feet;  
Thence South 55°20'46" West 775 feet, more or less, to the centerline of Dickey Creek;  
Thence Southeasterly along the centerline of Dickey Creek 630 feet, more or less, to a point which bears South 75°33'19" West from a set 5/8" rebar;  
Thence North 75°33'19" East 677 feet, more or less, to a set 5/8" rebar;  
Thence South 34°39'59" East 260.56 feet to a point on a 40.00 foot radius curve concave Southeasterly, having a radial bearing of South 51°39'48" East;  
Thence Northeasterly along the curve thru a central angle of 34°54'59" 24.38 feet;  
Thence South 34°39'59" East 40.00 feet;  
Thence North 39°07'33" East 276 feet, more or less, to the low water mark of Dickey Lake;  
Thence Southerly and Southeasterly along the low water mark of Dickey Lake 1027 feet, more or less, to the Southeasterly corner of Parcel A as shown on Certificate of Survey No. 3540;  
Thence along the Southerly line of said Parcel A, South 52°46'02" West 640 feet, more or less, to a set 5/8" rebar;  
Thence South 04°07'10" East 433.36 feet;  
Thence South 85°30'02" West 30.00 feet to a point on a 125.00 foot radius curve concave Southwesterly, having a radial bearing of South 85°30'02" West;  
Thence Northwesterly along the curve thru a central angle of 78°20'49" 170.93 feet to a point on a 200.00 foot radius reverse curve concave Northeasterly, having a radial bearing of North 07°09'13" East;  
Thence Northwesterly along the curve thru a central angle of 65°38'09" 229.11 feet to a point on a 107.00 foot radius reverse curve concave Southwesterly, having a radial bearing of South 72°47'23" West;  
Thence Northwesterly along the curve thru a central angle of 79°28'51" 148.43 feet to a point on a 107.00 foot radius reverse curve Northeasterly, having a radial bearing of North 06°41'28" West;  
Thence Northwesterly along the curve thru a central angle of 96°58'20" 181.10 feet;  
Thence North 00°16'52" East 245.34 feet;  
Thence North 64°08'47" West 68.12 feet to the beginning of a 1000.00 foot radius curve to the left;  
Thence Northwesterly along the curve thru a central angle of 12°39'48" 221.02 feet to a point on a 107.00 foot radius reverse curve concave Northeasterly, having a radial bearing of North 13°11'25" East;  
Thence Northwesterly along the curve thru a central angle of 46°39'21" 87.13 feet;  
Thence North 30°09'14" West 273.57 feet to the beginning of a 200.00 foot radius curve to the left;  
Thence Northwesterly along the curve thru a central angle of 26°13'31" 91.54 feet;  
Thence North 56°22'45" West 42.83 feet;  
Thence South 46°05'02" West 3092.28 feet to the West line of the Southwest 1/4;  
Thence along the West line of the Southwest 1/4, North 00°04'00" West 2246.27 feet to the Point of Beginning containing 178.88 acres, more or less, of land all as shown hereon.  
Subject to and together with easements of record.  
Subject to and together with easements as shown hereon.

#### Owner Certification

We hereby certify that the purpose of this division of land is to relocate a common boundary line between adjoining properties outside a platted subdivision and that no additional parcels are hereby created. Therefore, this division of land is exempt from review as a subdivision pursuant to Section 76-3-207(1)(a), MCA.

LILIA ENTERPRISES, LLC

by: ERIC DANIELS, MANAGING PARTNER

DAVID L. JOHNSON

AURORA PROPERTIES, LLC

by: MAXINE P. VREDENBURG, MANAGING PARTNER

STATE OF Montana

County of Lincoln : ss.

This instrument was acknowledged before me on March 7, 2008, by ERIC DANIELS, MANAGING PARTNER of LILIA ENTERPRISES, LLC.

M. Kate Dierman  
Printed Name: M. Kate Dierman  
Notary Public for the State of Montana  
Residing at Eureka, MT  
My Commission Expires 10/10/2011

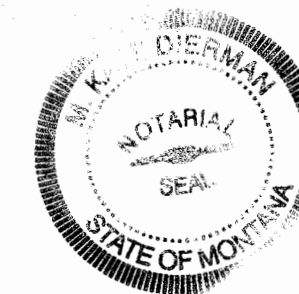

STATE OF Montana

County of Lincoln : ss.

This instrument was acknowledged before me on March 3, 2008, by MAXINE P. VREDENBURG, MANAGING PARTNER of AURORA PROPERTIES, LLC.

M. Kate Dierman  
Printed Name: M. Kate Dierman  
Notary Public for the State of Montana  
Residing at Eureka, MT  
My Commission Expires 10/10/2011

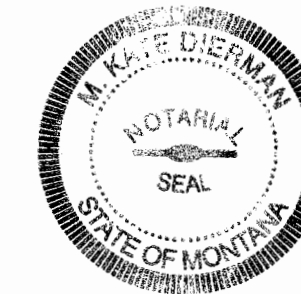

STATE OF California

County of San Bernardino : ss.

This instrument was acknowledged before me on March 29, 2008, by DAVID L. JOHNSON.

Misty West  
Printed Name: Misty West  
Notary Public for the State of California  
Residing at Chino, California  
My Commission Expires 11-2008

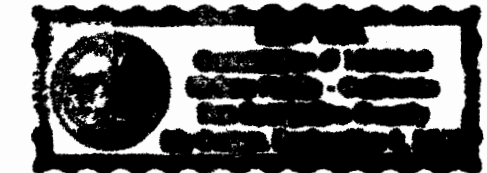
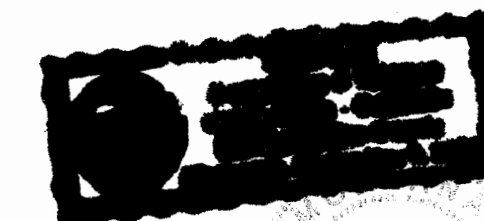

Approved: 19 Dec, 2007

Examining Land Surveyor  
Registration No. 147315

#### CERTIFICATE OF SURVEYOR

DAWN MARQUARDT  
Registration No. 73285

21-08  
Date

I hereby certify that all real property taxes and special assessments assessed and levied on the land to be divided have been paid.

Dated the 30<sup>th</sup> day of June, 2008.

Nancy Sutton  
Treasurer, Lincoln County, Montana

STATE OF MONTANA  
County of Lincoln

Filed on the 30<sup>th</sup> day of June, 2008, A.D., at 2:05 o'clock P m.

Sammy D. Laws  
County Clerk and Recorder

By: Deanna L. Davis  
Deputy

Instrument Record No. 212478

Sheet 2 of 2 Sheets CERTIFICATE OF SURVEY NO. 3847RB

Consent to platting P.F. # 9703 Doc 212477

Field Crew: BP
Date: Sept. 12, 2007
Revision Date: December 18, 2007
Project Name: DickeyLakeBLA
Project Number: 07-094
Filename: BLA
Drawn By:

DICKEY LAKE BLA

NOTE:  
NO SEARCH HAS BEEN MADE FOR EASEMENTS EFFECTING  
THIS PROPERTY AND THIS SURVEY DOES NOT PURPORT  
TO SHOW ALL APPURTENANT EASEMENTS.

**Marquardt & Marquardt Surveying**

285 1st Ave. E.N. Tel: (408) 756-0285  
Kalihiwai, HI 96801 Fax: (408) 756-3085