

# CERTIFICATE OF SURVEY: RETRACEMENT

## LOT 10 OF GORDONS BEACH PLAT NO. 22

In the NE 1/4 of Section 32, Twp. 29 N., R. 33 W., P.M.M.  
For: Mark Baker Date: May 2008

### PURPOSE OF SURVEY

The purpose of this survey is to retrace the exterior boundaries of one existing tract of record and that no new parcels have been created; therefore, this survey is exempt from review as a subdivision being completed pursuant to 76-3-404 M.C.A.

LOT 8 GORDONS BEACH PLAT NO. 22

LOT 9 GORDONS BEACH PLAT NO. 22

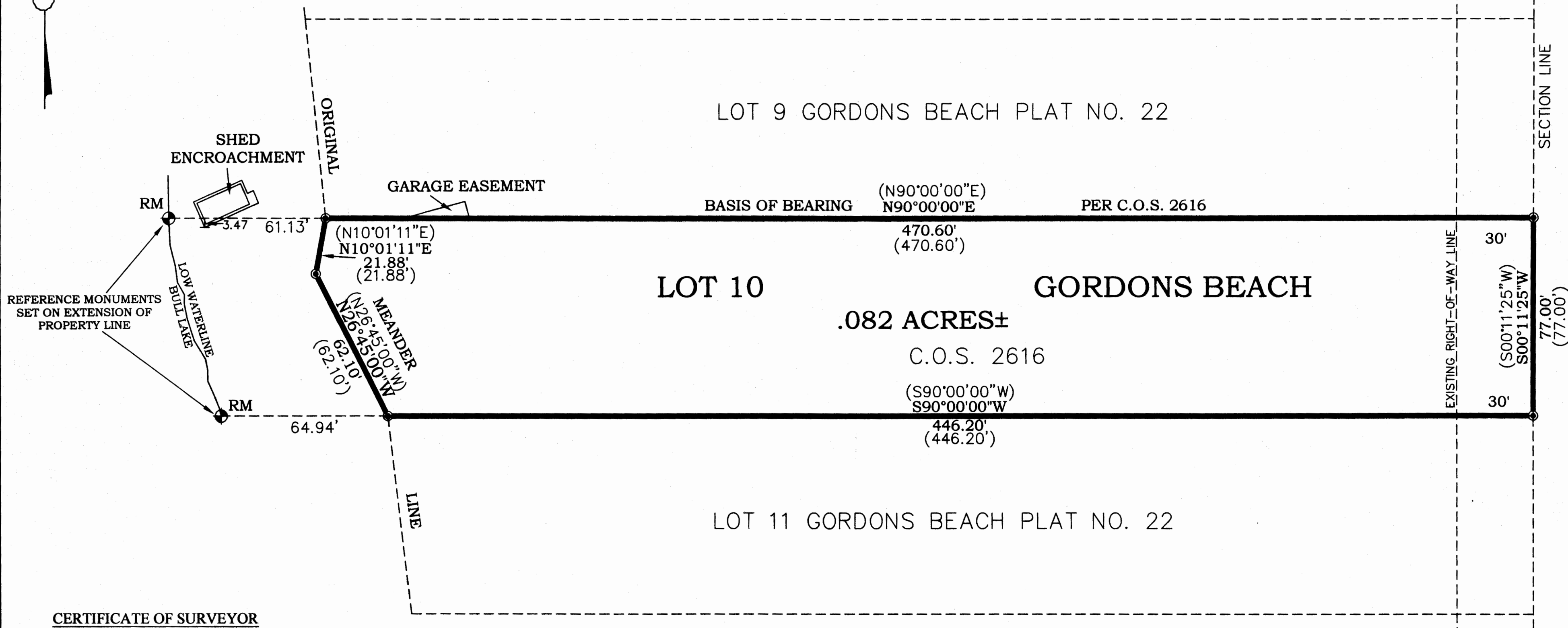

### CERTIFICATE OF SURVEYOR STATE OF MONTANA County of Lincoln

I, Kenneth E. Davis, a registered land surveyor do hereby certify that I have performed the survey shown on the attached Plat or that such a survey was performed under my supervision to my best knowledge and ability; that said survey is true and complete as shown and the monuments found and set occupy the positions shown hereon.

Date: this 20 day of JUNE, 2007 A.D.

Kenneth E. Davis Registered Land Surveyor No. 4975-S

### Legend

- ◆ SET 5/8 INCH DIA. REBAR WITH A PLASTIC CAP STAMPED K.E.D. 4975-S
- FOUND 5/8 INCH DIA. REBAR CAPPED K.E.D. 4975-S
- ( ) RECORD PER C.O.S. 2616

### Graphic Scale



1 inch = 30 ft.

### CERTIFICATION OF EXAMINING LAND SURVEYOR:

Examined this 20 day of JUNE, 2008 A.D.

Ronald A. Pearson Registered Land Surveyor No. 9008LS

STATE OF MONTANA  
COUNTY OF LINCOLN

Filed on this 20 day of JUNE, 2008 A.D. at 11:25 O'clock a. m.

Tammy D. Kessel County Clerk and Recorder  
by Jannie Kessel Deputy

CERTIFICATE OF SURVEY NO. 3844 da 2/2349

Davis Surveying Inc.

TROY MONTANA, (406)295-5441

DATE: 29/04/08 Land Projects 2007  
DRAWN BY: CJR FILE: T29-3332mb.DWG