

CERTIFICATE OF SURVEY

"BOUNDARY LINE ADJUSTMENT"

GOVERNMENT LOTS 1 AND 2, NE1/4, SECTION 34, T.33N., R.34W., P.M., MT.

LINCOLN COUNTY, MONTANA

FOR: GERALD G. MERCER DATE: MAY 2006

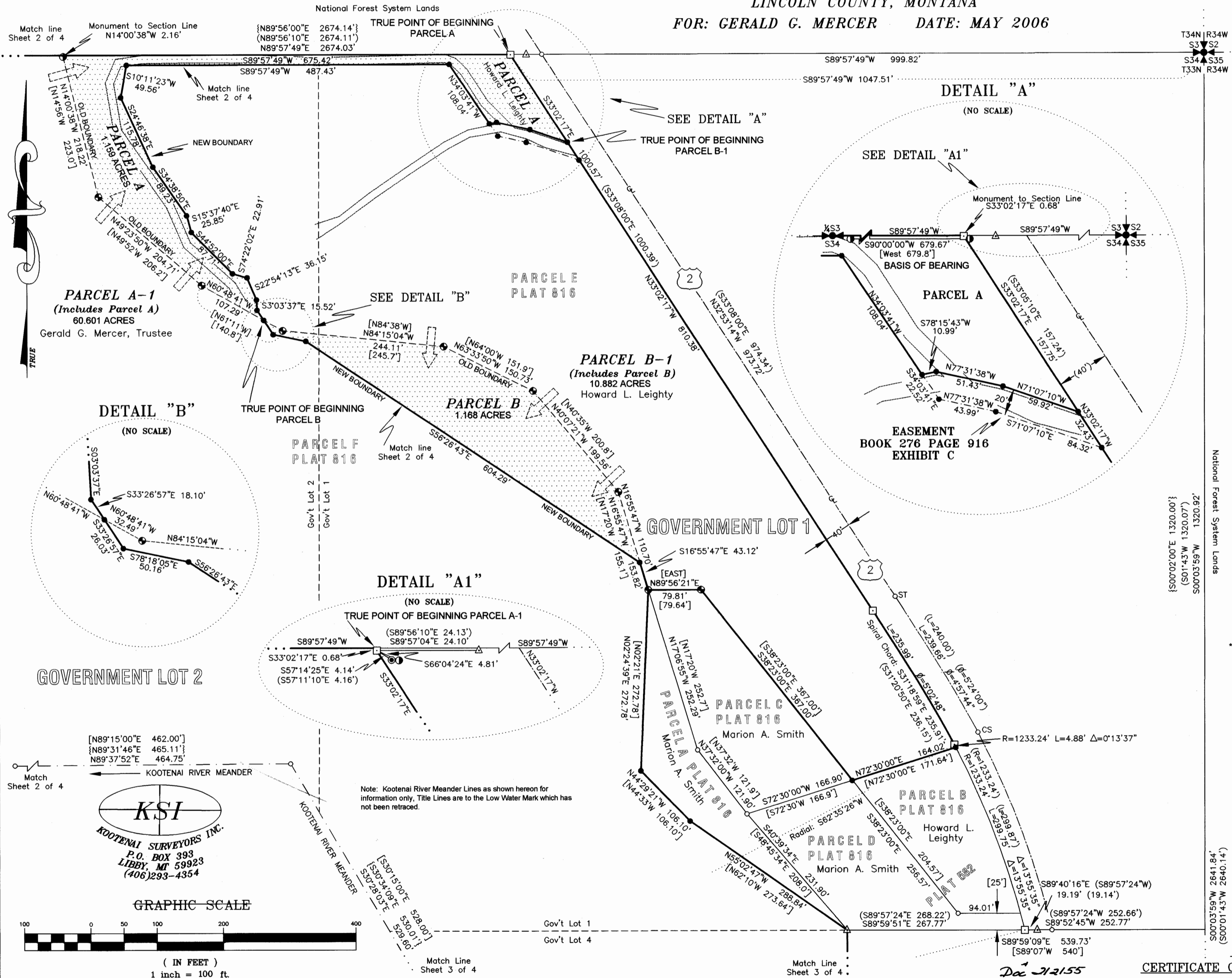

CERTIFICATE OF SURVEY
"BOUNDARY LINE ADJUSTMENT"
 GOVERNMENT LOT 2, NE1/4, SECTION 34, T.33N., R.34W., P.M., MT.
 LINCOLN COUNTY, MONTANA
 FOR: GERALD G. MERCER DATE: MAY 2006

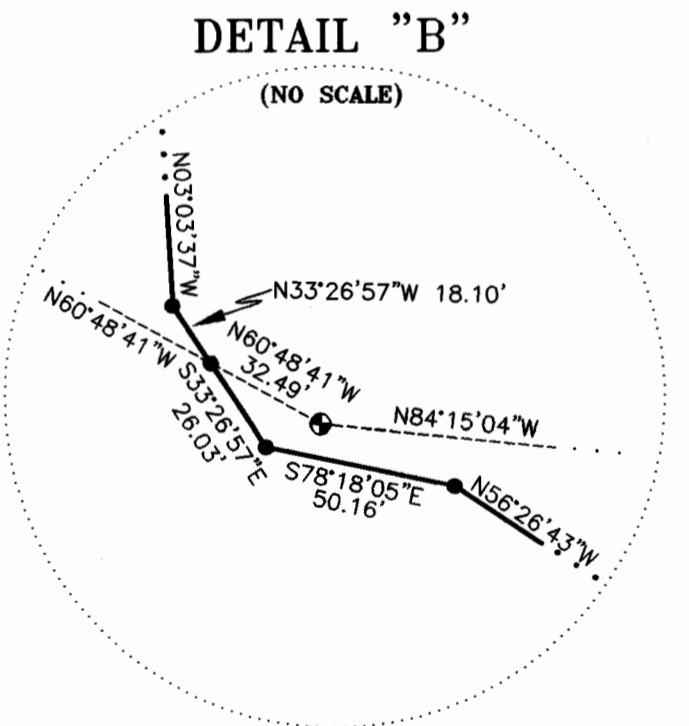
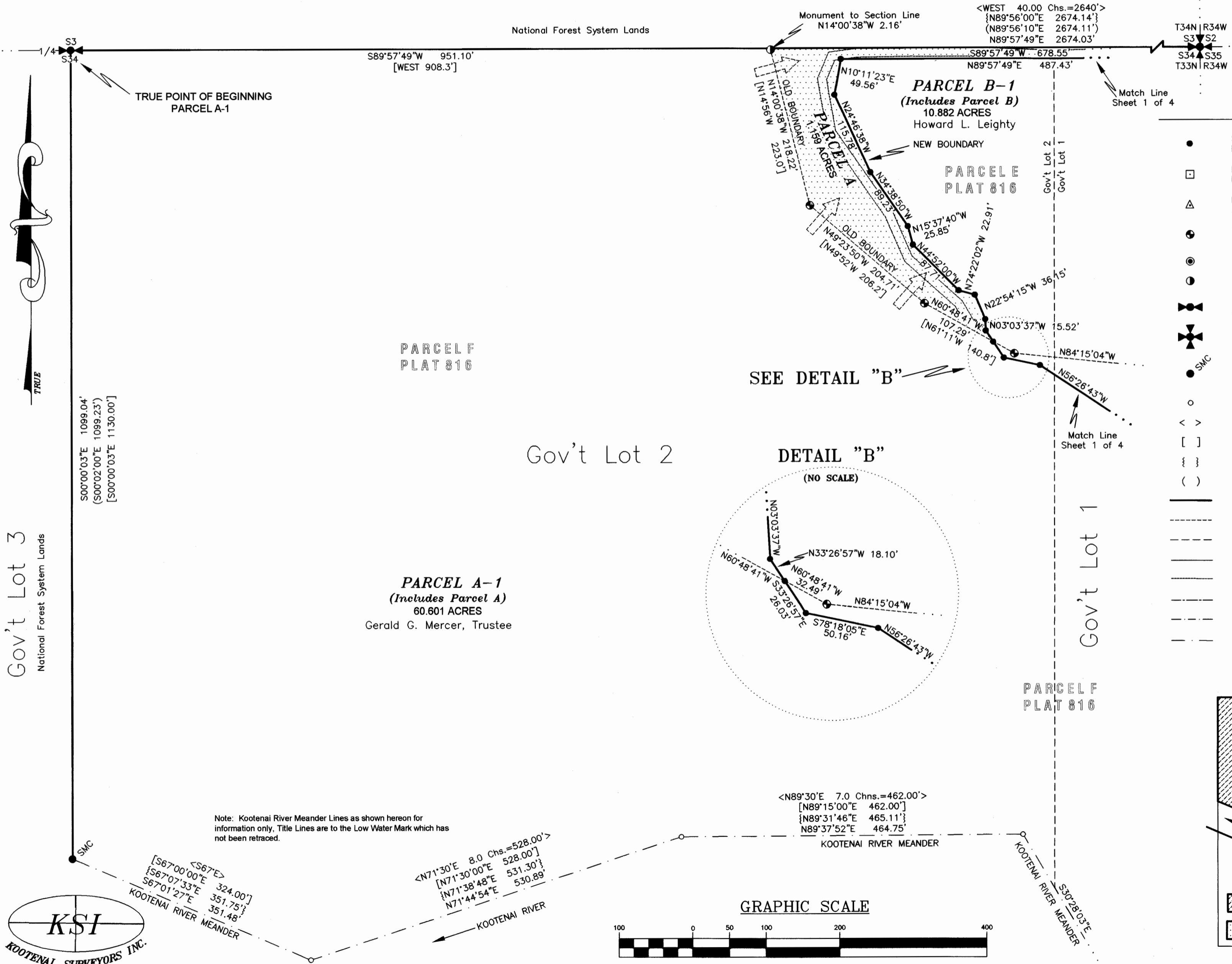

- LEGEND**
- SET 5/8 INCH DIAMETER REBAR WITH A PLASTIC CAP MARKED: HUGHES, 7322LS
 - DOT MONUMENT FOUND A 5/8 INCH DIAMETER REBAR WITH 1 1/4 INCH DIAMETER PLASTIC CAP MARKED: 10999LS, 2003
 - △ DOT MONUMENT FOUND A 5/8 INCH DIAMETER REBAR WITH ALUMINUM CAP MARKED: 10999LS, 2003
 - MONUMENT FOUND A 5/8 INCH DIAMETER REBAR WITH PLASTIC CAP MARKED: KED, 4975LS (UNRECORDED)
 - FOUND A 1 1/4 INCH DIAMETER IRON ROD
 - FOUND A 1 INCH DIAMETER IRON ROD
 - ⊕ 1/4 CORNER MONUMENT FOUND A 2 1/2 INCH IRON PIPE WITH BLM BRASS CAP
 - ⊕ SECTION CORNER MONUMENT FOUND A 2 1/2 INCH IRON PIPE WITH BLM BRASS CAP
 - SMC SPECIAL MEANDER CORNER FOUND A 5/8 INCH DIAMETER REBAR WITH 3 1/4 INCH DIAMETER ALUMINUM CAP MARKED: USDA, FOREST SERVICE, 1998, 9750LS
 - UNMARKED COMPUTED POINT
 - < > RECORD ORIGINAL GLO PLAT
 - [] RECORD IRREGULAR PLAT No. 582 AND 816
 - { } RECORD COS No. 2834
 - () RECORD COS No. 3188
 - NEW BOUNDARY LINE
 - - - OLD BOUNDARY LINE
 - - - GOVERNMENT LOT LINE
 - - - SECTION LINE
 - - - EXISTING ROAD EDGE
 - - - CENTERLINE STATE HIGHWAY No. 2
 - - - EASEMENT LIMITS
 - - - ADJUSTED RECORD MEANDERS, NOT PROPERTY BOUNDARY

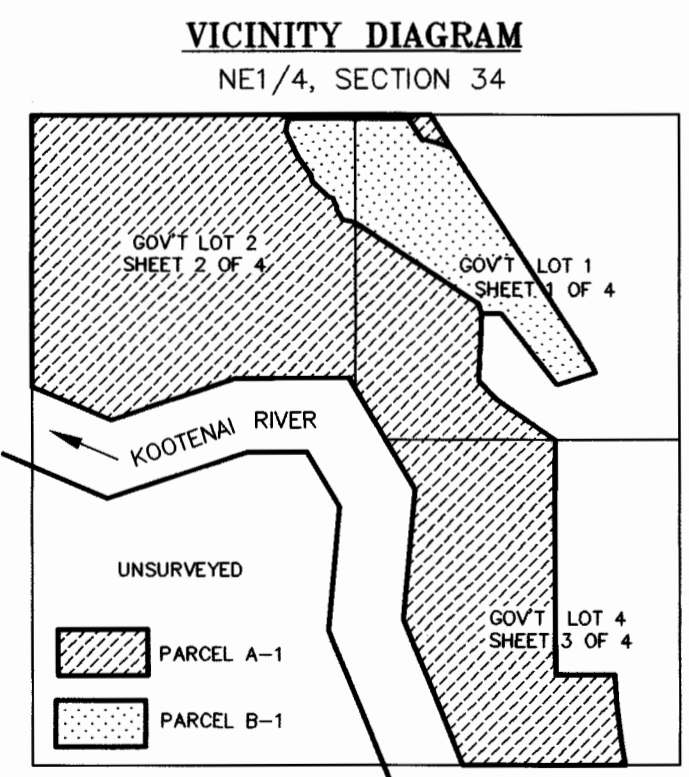

Note: Kootenai River Meander Lines as shown hereon for information only, Title Lines are to the Low Water Mark which has not been retraced.

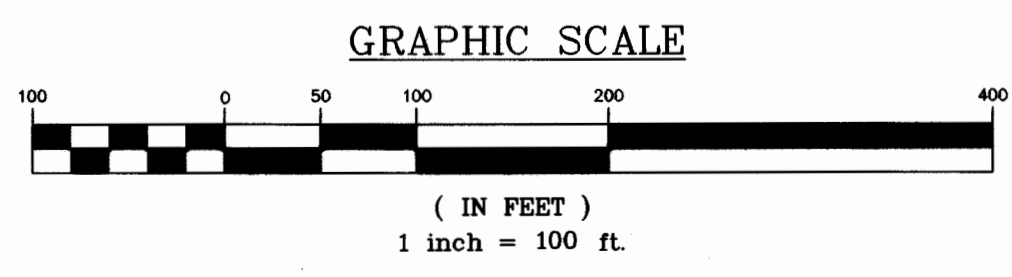
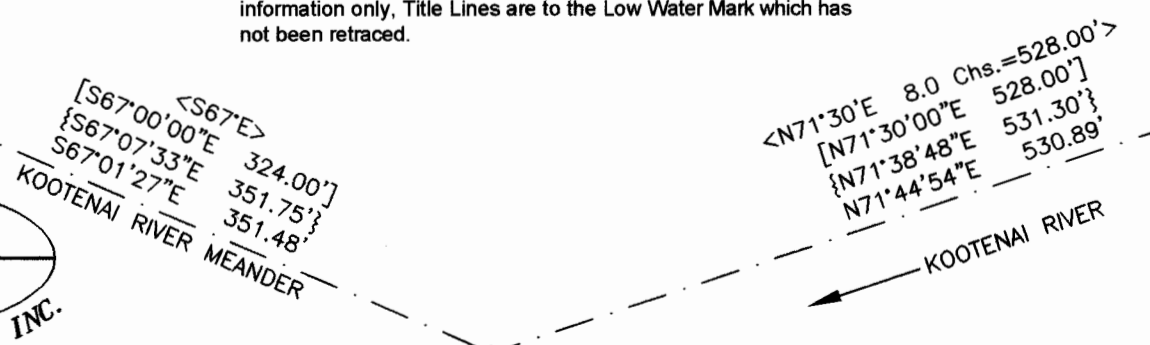

Gov't Lot 3
National Forest System Lands

KSI
KOOTENAI SURVEYORS INC.
P.O. BOX 393
LIBBY, MT 59923
(406)293-4354

CERTIFICATE OF SURVEY

"BOUNDARY LINE ADJUSTMENT"
 GOVERNMENT LOT 4, NE1/4, SECTION 34, T.33N., R.34W., P.M., MT.
 LINCOLN COUNTY, MONTANA
 FOR: GERALD G. MERCER DATE: MAY 2006

LEGEND

- SET 5/8 INCH DIAMETER REBAR WITH A PLASTIC CAP MARKED: HUGHES, 7322LS
- DOT MONUMENT FOUND A 5/8 INCH DIAMETER REBAR WITH 1 1/4 INCH DIAMETER PLASTIC CAP MARKED: 10999LS, 2003
- △ DOT MONUMENT FOUND A 5/8 INCH DIAMETER REBAR WITH ALUMINUM CAP MARKED: 10999LS, 2003
- MONUMENT FOUND A 5/8 INCH DIAMETER REBAR WITH PLASTIC CAP MARKED: KED, 4975LS (UNRECORDED)
- FOUND A 1 1/4 INCH DIAMETER IRON ROD
- FOUND A 1 INCH DIAMETER IRON ROD
- ⊕ 1/4 CORNER MONUMENT FOUND A 2 1/2 INCH IRON PIPE WITH BLM BRASS CAP
- ⊕ SECTION CORNER MONUMENT FOUND A 2 1/2 INCH IRON PIPE WITH BLM BRASS CAP
- SMC SPECIAL MEANDER CORNER FOUND A 5/8 INCH DIAMETER REBAR WITH 3 1/4 INCH DIAMETER ALUMINUM CAP MARKED: USDA, FOREST SERVICE, 1998, 9750LS
- UNMARKED COMPUTED POINT
- < > RECORD ORIGINAL GLO PLAT
- [] RECORD IRREGULAR PLAT No. 582 AND 816
- { } RECORD COS No. 2834
- () RECORD COS No. 3188
- NEW BOUNDARY LINE
- - - OLD BOUNDARY LINE
- - - GOVERNMENT LOT LINE
- - - SECTION LINE
- - - EXISTING ROAD EDGE
- - - CENTERLINE STATE HIGHWAY No. 2
- - - ADJUSTED RECORD MEANDERS, NOT PROPERTY BOUNDARIES

VICINITY DIAGRAM

NE1/4, SECTION 34

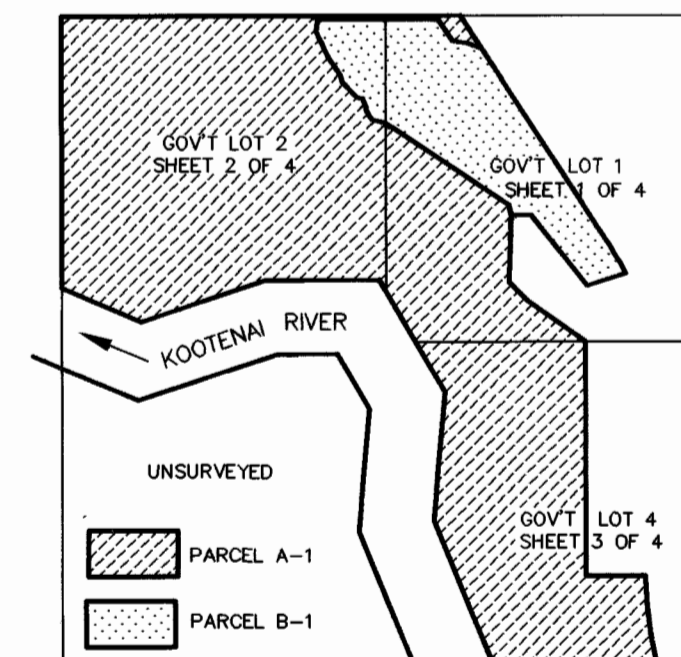

GRAPHIC SCALE



(IN FEET)
 1 inch = 100 ft.

SHEET 3 OF 4

CERTIFICATE OF SURVEY NO. 3839 RB

Doc # 212155

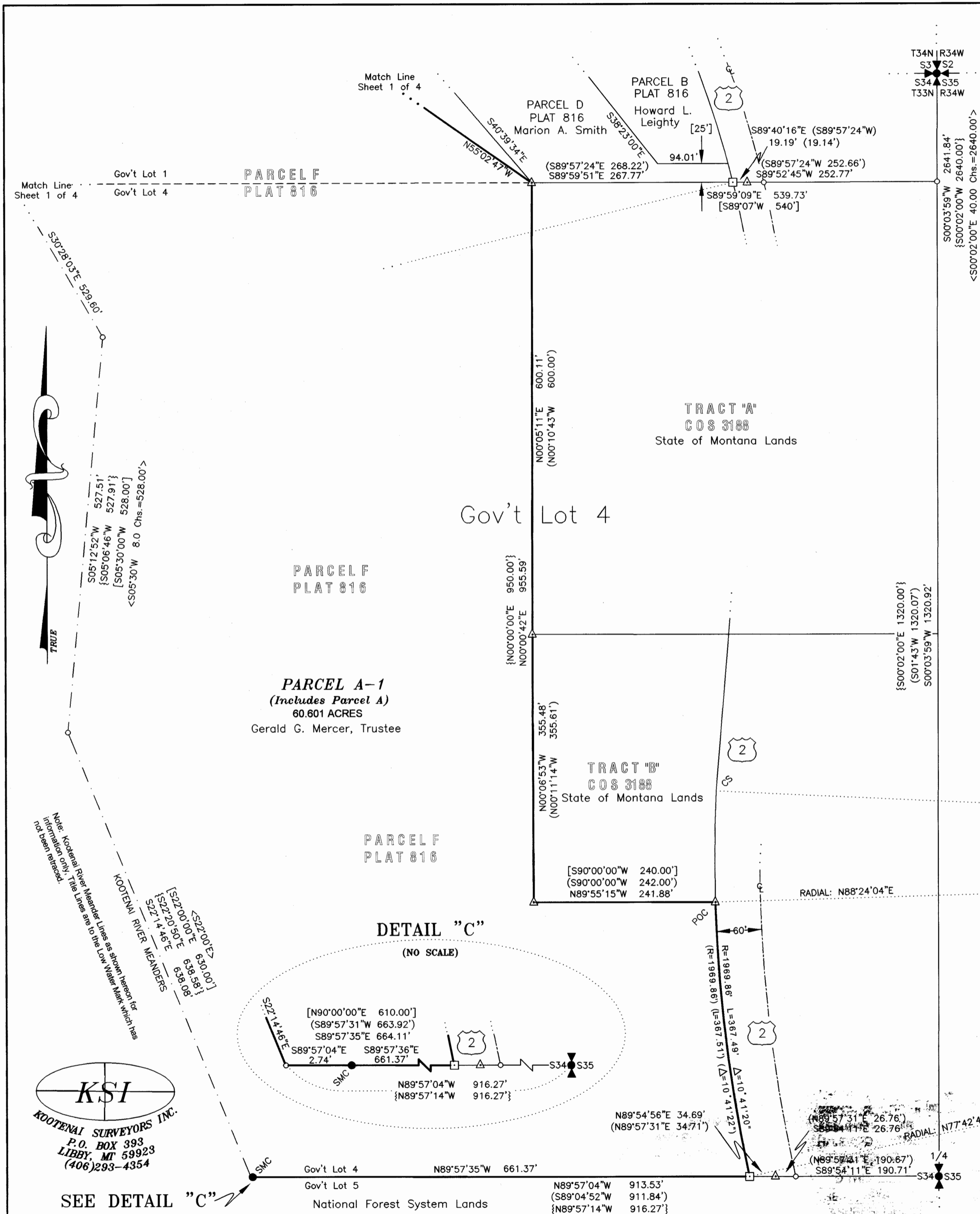

Match Line Sheet 1 of 4

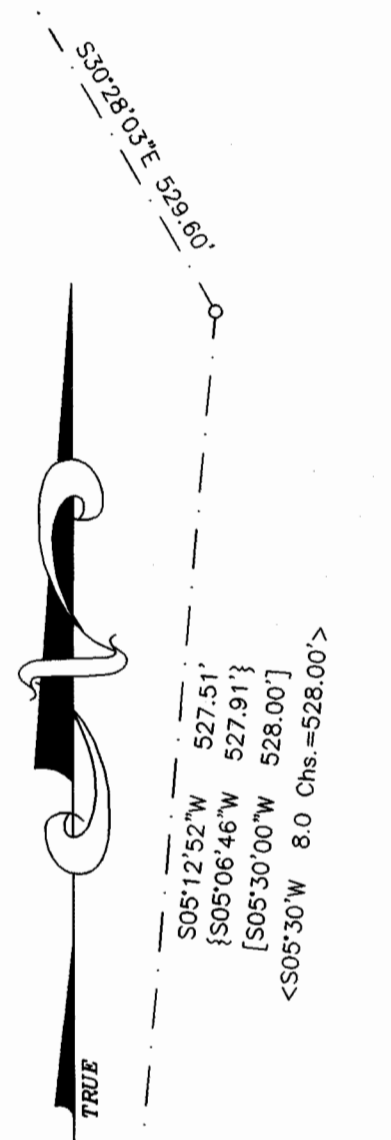

Note: Kootenai River Meander Lines are shown hereon for information only. Title Lines are to the Low Water Mark which has not been released.

KSI
 KOOTENAI SURVEYORS INC.
 P.O. BOX 393
 LIBBY, MT 59923
 (406)293-4354

SEE DETAIL "C"

CERTIFICATE OF SURVEY
"BOUNDARY LINE ADJUSTMENT"
GOVERNMENT LOT 4, NE1/4, SECTION 34, T.33N., R.34W., P.M.,MT.
LINCOLN COUNTY, MONTANA
FOR: GERALD G. MERCER DATE: MAY 2006

DESCRIPTION PARCEL A

An irregular tract of land northwesterly from Troy, Montana, Lincoln County, and lying in Government Lots 1, and 2, NE1/4, Section 34, T.33N., R.34W., P.M. MT., and more particularly described as follows:
Commencing at the Section Corner of Sections 34, 35, T.33N. R.34W. and sections 3, 4, T.34N., R.34W., a 2 1/2 inch diameter iron pipe with brass cap marked BLM; Thence along the section line of sections 3 and 34, S89°57'49"W, 999.82 feet intersecting the westerly right-of-way limits of Montana State Highway No. 2, being 40 feet from the centerline of said highway, a computed point; Thence along said limits, S33°02'17"E, 0.68 feet, a 5/8 inch diameter rebar with plastic cap marked, 10999LS being the TRUE POINT OF BEGINNING;
Thence along said limits, S33°02'17"E, 157.75 feet intersecting the southerly boundary of Parcel A this Certificate of Survey, a 5/8 inch diameter rebar with plastic cap marked Hughes, 7322LS;
Thence continuing along the southerly boundary of said Parcel A, through 5/8 inch diameter rebars with plastic caps marked Hughes, 7322LS the following courses;
Thence, N71°07'10"W, 59.92 feet; Thence, N77°31'38"W, 51.43 feet;
Thence, S78°15'43"W, 10.99 feet; Thence, N34°03'41"W, 108.04 feet;
Thence, S89°57'49"W, 487.43 feet; Thence along easterly boundary of said Parcel A, S10°11'23"W, 49.56 feet; Thence, S24°46'38"E, 115.78 feet; Thence, S34°38'50"E, 89.23 feet;
Thence, S15°37'40"E, 25.85 feet; Thence, S44°52'00"E, 87.71 feet;
Thence, S74°22'02"E, 22.91 feet; Thence, S22°54'13"E, 36.15 feet;
Thence, S03°03'37"E, 15.52 feet; Thence, S33°26'57"E, 18.10 feet;
Thence along the old boundary of Parcel E, Plat No. 816, N60°48'41"W, 107.29 feet, a 5/8 inch diameter rebar with plastic cap marked KED, 4975LS; Thence along said boundary, N49°23'50"W, 204.71 feet, a 5/8 inch diameter rebar with plastic cap marked KED, 4975LS; Thence along said boundary, N14°00'38"W, 218.22 feet, a 1 inch diameter iron rod; Thence extending along said boundary to intersect with the section line of said sections 3 and 34, N14°00'38"W, 2.16 feet, a computed point; Thence along said section line, N89°57'49"E, 675.42 feet intersecting the westerly right-of-way limits of Montana State Highway No. 2, being 40 feet from the centerline of said highway, a computed point; Thence along said limits, S33°02'17"E, 0.68 feet, a 5/8 inch diameter rebar with plastic cap marked, 10999LS being the True Point of Beginning, containing 1.159 acres. Subject to all appurtenant easements of record.

DESCRIPTION PARCEL A-1

An irregular tract of land northwesterly from Troy, Montana, Lincoln County, and lying in Government Lots 1, 2, and 4, NE1/4, Section 34, T.33N., R.34W., P.M. MT., and more particularly described as follows:
Commencing at the Quarter corner between Sections 3, T.34N. and 34, T.33N., a 2 1/2 inch diameter iron pipe with brass cap marked BLM also being the TRUE POINT OF BEGINNING;
Thence along the line between government lots 2 and 3, S00°00'03"E, 1099.04 feet intersecting the northeast meander line of the Kootenai river, a 5/8 inch diameter rebar with aluminum cap marked USDA Forest Service, 9750LS; Thence, the original deed quote: "following the meander line of the northeast bank of the Kootenai River, upstream", S67°01'27"E, 351.48 feet to a computed point; Thence continuing along said meander line, N71°44'54"E, 530.89 feet to a computed point; Thence continuing along said meander line, N89°37'52"E, 464.75 feet to a computed point; Thence continuing along said meander line, S30°28'03"E, 529.60 feet to a computed point; Thence continuing along said meander line, S05°12'52"W, 527.51 feet to a computed point; Thence continuing along said meander line, S22°14'46"E, 638.08 feet intersecting line between government lots 4 and 5, a computed point; Thence along said lot line, S89°57'04"E, 2.74 feet, a 5/8 inch diameter rebar with aluminum cap marked USDA Forest Service, 9750LS; Thence along said lot line, S89°57'36"E, 661.37 feet intersecting westerly right-of-way limits of Montana State Highway No. 2 being 60 feet from the centerline of said highway, a 5/8 inch diameter rebar with plastic cap marked, 10999LS; Thence along said limits, through a curve to the right having a radius 1969.86 feet, delta angle 10°41'20", arc length 367.49 feet intersecting the southerly boundary of Tract B, COS No. 3188, a 5/8 inch diameter rebar with aluminum cap marked, 10999LS; Thence along said boundary, N89°55'15"W, 241.88 feet to the southwest corner of said tract, a 5/8 inch diameter rebar with aluminum cap marked, 10999LS; Thence along said westerly boundary of said tract, N00°06'53"W, 355.48 feet to the southwest corner of Tract A, COS No. 3188, a 5/8 inch diameter rebar with aluminum cap marked, 10999LS; Thence along said tract boundary, N00°05'11"E, 600.11 feet intersecting the line between Government lots 1 and 4, a 5/8 inch diameter rebar with aluminum cap marked, 10999LS; Thence along the westerly boundary of Parcel A, Plat No. 816, N55°02'47"W, 288.84 feet, a 5/8 inch diameter rebar with plastic cap marked Hughes, 7322LS; Thence along said boundary, N44°29'21"W, 106.10 feet; a 5/8 inch diameter rebar with plastic cap marked Hughes, 7322LS; Thence along said boundary, N02°24'39"E, 272.78 feet, to the northwesterly corner of said Parcel A, a 5/8 inch diameter rebar with plastic cap marked 4975LS; Thence, N16°55'47"W, 43.12 feet to the southeasterly corner of Parcel B this Certificate of Survey, a 5/8 inch diameter rebar with plastic cap marked Hughes, 7322LS; Thence along southwesterly boundary of said Parcel, N56°26'43"W, 604.29 feet, a 5/8 inch diameter rebar with plastic cap marked Hughes, 7322LS; Thence continuing along said boundary, N78°18'05"W, 50.16 feet, a 5/8 inch diameter rebar with plastic cap marked Hughes, 7322LS; Thence continuing along said boundary, N33°26'57"W, 26.03 feet to the southeasterly corner of Parcel A this Certificate of Survey, a 5/8 inch diameter rebar with plastic cap marked Hughes, 7322LS; Thence continuing along the northeasterly boundary of said Parcel A, through 5/8 inch diameter rebars with plastic caps marked Hughes, 7322LS the following courses:
Thence, N33°26'57"W, 18.10 feet; Thence, N03°03'37"W, 15.52 feet;
Thence, N22°54'13"W, 36.15 feet; Thence, N74°22'02"W, 22.91 feet;
Thence, N44°52'00"W, 87.71 feet; Thence, N15°37'40"W, 25.85 feet;
Thence, N34°38'50"W, 89.23 feet; Thence, N24°46'38"E, 115.78 feet;
Thence, N10°11'23"E, 49.56 feet; Thence, N89°57'49"E, 487.43 feet;
Thence, S34°03'41"E, 108.04 feet; Thence, N78°15'43"E, 10.99 feet;
Thence, S77°31'38"E, 51.43 feet; Thence, S71°07'10"E, 59.92 feet, intersecting the westerly right-of-way limits of Montana State Highway No. 2, being 40 feet from the centerline of said highway, a 5/8 inch diameter rebar with plastic cap marked Hughes, 7322LS; Thence along said limits, N33°02'17"W, 157.75 feet, a 5/8 inch diameter rebar with plastic cap marked, 10999LS; Thence along said limits and extending to the line of Sections 34, T.33N. and 3, T.34N., N33°02'17"W, 0.68 feet, a computed point; Thence along said section line, S89°57'49"W, 675.42 feet, a computed point at the extended westerly boundary of Parcel A this Certificate of Survey; Thence along said section line, S89°57'49"W, 951.10 feet to the Quarter Corner of Sections 34, T.33N. and 3, T.34N. and the True Point of Beginning, containing 60.601 acres. Subject to all appurtenant easements of record.

DESCRIPTION PARCEL B

An irregular tract of land northwesterly from Troy, Montana, Lincoln County, and lying in Government Lots 1, and 2, NE1/4, Section 34, T.33N., R.34W., P.M. MT., and more particularly described as follows:
Commencing at the Quarter Corner of Section 34, T.33N. R.34W. and section 3, T.34N., R.34W., a 2 1/2 inch diameter iron pipe with brass cap marked BLM; Thence along the section line of sections 3 and 34, N89°57'49"E, 951.10 feet intersecting the extended old boundary, Parcel E, Plat No. 816, a computed point; Thence along said boundary, S14°00'38"E, 2.16 feet, a 1 inch diameter iron bar, Thence along said boundary, S14°00'38"E, 218.22 feet, a 5/8 inch diameter rebar with plastic cap marked KED, 4975LS; Thence along said boundary, S49°23'50"E, 204.71 feet, a 5/8 inch diameter rebar with plastic cap marked KED, 4975LS; Thence along said boundary, S60°48'41"E, 107.29 feet, a 5/8 inch diameter rebar with plastic cap marked Hughes, 7322LS being the TRUE POINT OF BEGINNING;
Thence along the old boundary, Parcel E, Plat No. 816, S60°48'41"E, 32.49 feet, a 5/8 inch diameter rebar with plastic cap marked KED, 4975LS; Thence along said boundary, S84°15'04"E, 244.11 feet, a 5/8 inch diameter rebar with plastic cap marked KED, 4975LS; Thence along said boundary, S63°33'50"E, 150.73 feet, a 5/8 inch diameter rebar with plastic cap marked KED, 4975LS; Thence along said boundary, S40°07'21"E, 199.56 feet, a 5/8 inch diameter rebar with plastic cap marked KED, 4975LS; Thence along said boundary, S16°55'47"E, 110.70 feet, a 5/8 inch diameter rebar with plastic cap marked Hughes, 7322LS; Thence along southwesterly boundary of Parcel B this Certificate of Survey, N56°26'43"W, 604.29 feet, a 5/8 inch diameter rebar with plastic cap marked Hughes, 7322LS; Thence along said boundary, N78°18'05"W, 50.16 feet, a 5/8 inch diameter rebar with plastic cap marked Hughes, 7322LS; Thence along said boundary, N33°26'57"W, 26.03 feet, a 5/8 inch diameter rebar with plastic cap marked Hughes, 7322LS being the True Point of Beginning, containing 1.168 acres. Subject to all appurtenant easements of record.

DESCRIPTION PARCEL B-1

An irregular tract of land northwesterly from Troy, Montana, Lincoln County, and lying in Government Lots 1, and 2, NE1/4, Section 34, T.33N., R.34W., P.M. MT., and more particularly described as follows:
Commencing at the Section Corner of Sections 34, 35, T.33N. R.34W. and sections 3, 4, T.34N., R.34W., a 2 1/2 inch diameter iron pipe with brass cap marked BLM; Thence along the section line of sections 3 and 34, S89°57'49"W, 999.82 feet intersecting the westerly right-of-way limits of Montana State Highway No. 2, being 40 feet from the centerline of said highway, a computed point; Thence along said limits, S33°02'17"E, 0.68 feet, a 5/8 inch diameter rebar with plastic cap marked 10999LS; Thence along said limits, S33°02'17"E, 157.75 feet, a 5/8 inch diameter rebar with plastic cap marked Hughes, 7322LS being the TRUE POINT OF BEGINNING;
Thence along the southerly boundary of Parcel A this Certificate of Survey, through 5/8 inch diameter rebars with plastic caps marked Hughes, 7322LS the following courses;
Thence, N71°07'10"W, 59.92 feet; Thence, N77°31'38"W, 51.43 feet; Thence, S78°15'43"W, 10.99 feet; Thence, N34°03'41"W, 108.04 feet; Thence, S89°57'49"W, 487.43 feet; Thence along easterly boundary of said Parcel A, S10°11'23"W, 49.56 feet; Thence, S24°46'38"E, 115.78 feet; Thence, S34°38'50"E, 89.23 feet; Thence, S15°37'40"E, 25.85 feet; Thence, S44°52'00"E, 87.71 feet; Thence, S74°22'02"E, 22.91 feet; Thence, S22°54'13"E, 36.15 feet; Thence, S03°03'37"E, 15.52 feet; Thence, S33°26'57"E, 18.10 feet; Thence along the new boundary, southwesterly boundary of Parcel B this Certificate of Survey, S33°26'57"E, 26.03 feet, a 5/8 inch diameter rebar with plastic cap marked Hughes, 7322LS; Thence along said boundary, S78°18'05"E, 50.16 feet, a 5/8 inch diameter rebar with plastic cap marked Hughes, 7322LS; Thence along said boundary, S56°26'43"E, 604.29 feet, a 5/8 inch diameter rebar with plastic cap marked Hughes, 7322LS; Thence, S16°55'47"E, 43.12 feet, a 5/8 inch diameter rebar with plastic cap marked KED, 4975LS; Thence along boundary between Parcel C and E, Plat No. 816, N89°56'21"E, 79.81 feet, a 5/8 inch diameter rebar with plastic cap marked KED, 4975LS; Thence along said boundary, S38°23'00"E, 367.00 feet, a 5/8 inch diameter rebar with plastic cap marked Hughes, 7322LS; Thence along the northerly boundary of a "Helmin" Parcel, Plat No. 582, N72°30'00"E, 164.02 feet, intersecting the westerly right-of-way limits of Montana State Highway No. 2, being 40 feet from the centerline of said highway, a 5/8 inch diameter rebar with plastic cap marked Hughes, 7322LS; Thence along said limits and curve to the left, radius 1233.24 feet through an angle of 0°13'37" creating an arc length of 4.88 feet, a 5/8 inch diameter rebar with plastic cap marked 10999LS; Thence along said limits and transitional spiral to the left through an angle of 5°02'48" creating a spiral length of 235.99 feet and chord length of 235.91 feet, a 5/8 inch diameter rebar with plastic cap marked 10999LS; Thence along said limits, N33°02'17"W, 810.38 feet intersecting easement boundary, Book 276 Page 916, exhibit C, a 5/8 inch diameter rebar with plastic cap marked Hughes 7322LS; Thence along said highway limits, N33°02'17"W, 32.43 feet, a 5/8 inch diameter rebar with plastic cap marked Hughes 7322LS being the True Point of Beginning, containing 10.882 acres. Subject to all appurtenant easements of record.

PURPOSE OF SURVEY AND OWNER'S EXEMPTION CERTIFICATION

We, Howard L. Leighty and Gerald G. Mercer, and record owners, hereby certify that this survey is exempt from subdivision review pursuant to MCA 76-3-207(1)(a): divisions made outside of a platted subdivision for the purpose of relocating common boundary lines between adjoining properties. We further certify that Parcels A and B are exempt from review by the Department of Environmental Quality pursuant to ARM 17.36.605 Exclusions 2(a): a parcel that has no existing facilities for water supply, wastewater disposal, and solid waste disposal, if no new facilities will be constructed on the parcel.

Howard L. Leighty 7-6-2006
Howard L. Leighty Date
Gerald G. Mercer 6-26-06
Gerald G. Mercer, Trustee of Gerald G. Mercer Revocable Trust Date

ACKNOWLEDGMENT

The foregoing Exemption was subscribed and acknowledged before me
a Notary Public for the State of MONTANA
County of LINCOLN, by the above named person, HOWARD L. LEIGHTY
on this 6TH day of JULY, 2006. In witness whereof, I have hereunto set my hand and affixed my notarial seal.
Bryan Sanderson Notary Public for the State of MONTANA
residing in: LIBBY, MT. My Commission expires: 12-1-09

ACKNOWLEDGMENT

The foregoing Exemption was subscribed and acknowledged before me
a Notary Public for the State of MONTANA
County of LINCOLN, by the above named person, GERALD G. MERCER
on this 26TH day of JUNE, 2006. In witness whereof, I have hereunto set my hand and affixed my notarial seal.
Bryan Sanderson Notary Public for the State of MONTANA
residing in: LIBBY, MT. My Commission expires: 12/1/09

HISTORY OF SURVEY

- 1903 - Original GLO Plat, Township Subdivision and Meanders, Benedict
- 1958 - Irregular Plat No. 582, creates parcels in Government Lots 1, 2, and 3, Section 34, Ninneman, 534ES
- 1960 - Irregular Plat No. 816, creates parcels within Plat No. 5821, Ninneman, 534ES
- 1999 - COS No. 2864, Dependent Resurvey and Section Subdivision, Boyer, 9750LS
- 2003 - COS No. 3188, Retracement of Highway Right of Way and Easement, Roedel, 10999LS
- 2006 - Book 276, Page 919, Waterline Drainfield Easement

METHOD OF SURVEY

A total station and data collector was used with closed traverse procedures to tie the previously set controlling corners by Mike Tester, February 21, 2006

BASIS OF BEARING

The basis of bearing for this survey is West, as shown on Irregular Plat No. 582, S90°00'00"W, 679.67 feet between a 1 inch diameter iron pipe at the intersection of old highway No. 2 right-of-way limits to a 1" diameter iron pipe on the breaks to the Kootenai River. Refer to Detail "A", Sheet 1 of 4, this Certificate of Survey.

LAND SURVEYOR'S CERTIFICATION

I hereby certify that I am a Registered Land Surveyor in the State of Montana, that the survey shown on this Certificate of Survey has been prepared under my supervision and in accordance with the Montana Code Annotated, Sections 76-3-101 through 76-3-625, and the Lincoln County Regulations adopted pursuant thereto.

Alvah F. Hughes 7322LS 07/03/06
Alvah F. Hughes, PLS 7322LS Date

EXAMINING LAND SURVEYOR'S CERTIFICATION

Approved this 9 day of October, 2006
James D. Lauer 14281 PLS
Examining Land Surveyor

CLERK AND RECORDER'S CERTIFICATION

State of Montana, County of Lincoln, filed this 16th day
of June, 2006, A.D. at 3:00 o'clock p.m.
Jimmy D. Lauer by Jeanne D. Jensen
County Clerk Recorder Deputy

SHEET 4 OF 4
CERTIFICATE OF SURVEY NO. 3839 RB
Doc. # 212155

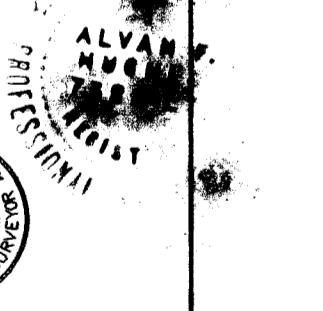
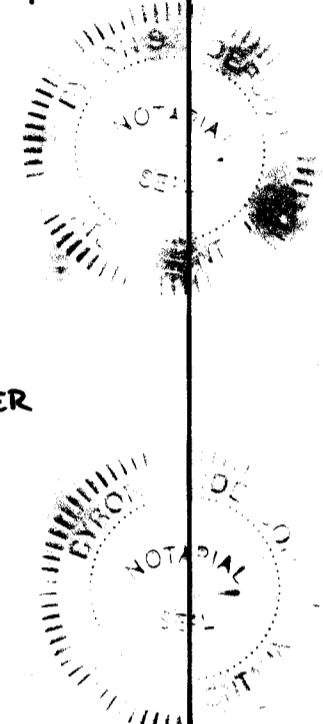
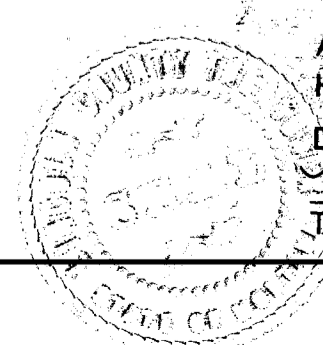

I HEREBY CERTIFY THAT ALL REAL PROPERTY TAXES AND SPECIAL ASSESSMENTS ASSESSED AND LEVIED ON THE LAND TO BE DIVIDED HAVE BEEN PAID.
DATED THIS 16th DAY OF JUNE, 2006
Nancy Kretzer Austyn By Comie
TREASURER, LINCOLN COUNTY, MONTANA Vogel