

CERTIFICATE OF SURVEY

"RETRACEMENT"

LOT 8, PINE BAY No. 2, PLAT No. 2567
S1/2 SE1/4, SECTION 15, T.36N., R.28W., P.M., MT.
LINCOLN COUNTY, MONTANA
FOR: J. BROWN DATE: SEPTEMBER 2007

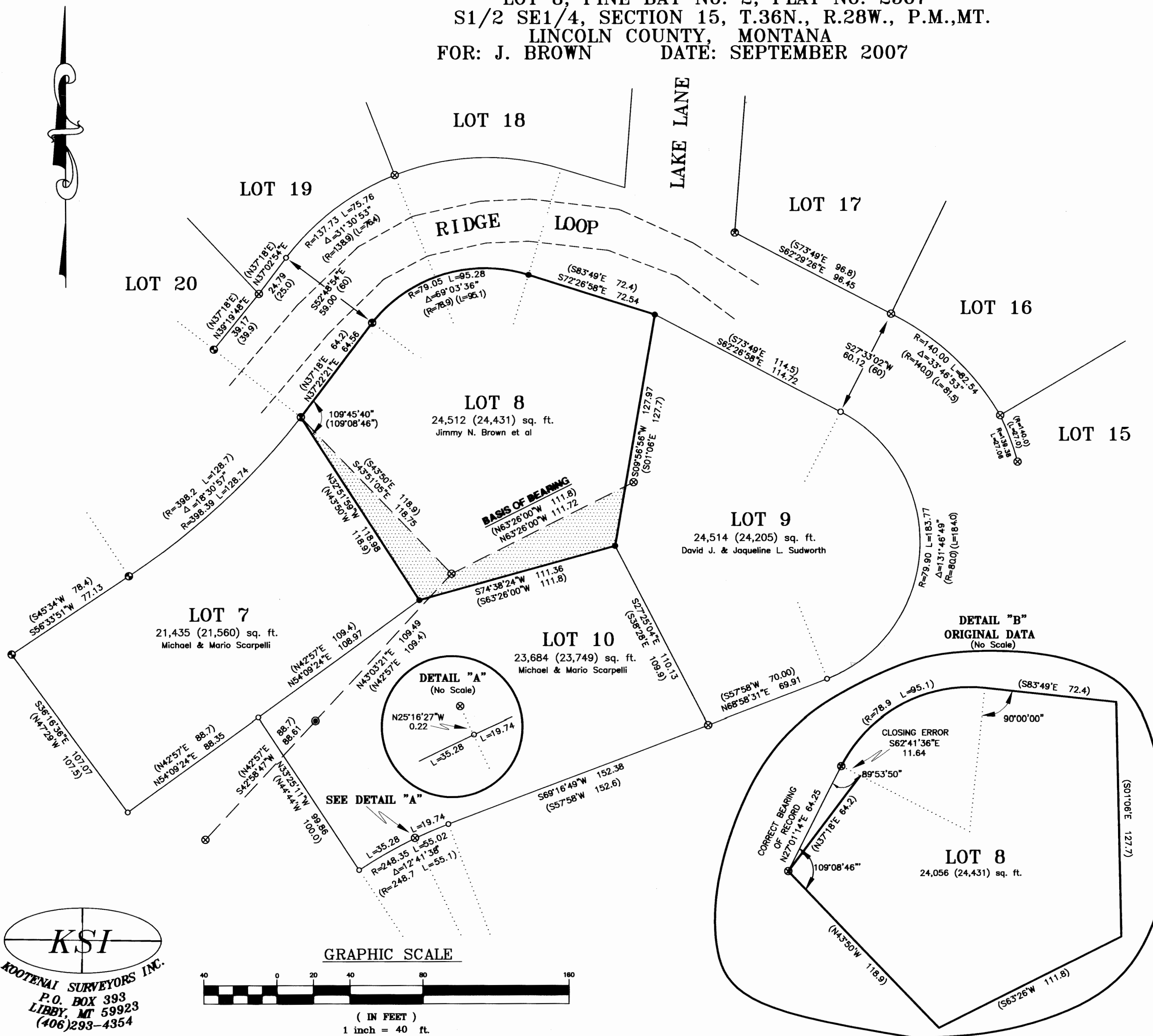

PURPOSE OF SURVEY

The purpose of this survey is the boundary retracement of an existing Lot; establish obliterated/lost corners and mark property boundaries. Therefore, no additional lots are hereby created, and therefore is exempt from review as a subdivision under both Montana Subdivision and Platting Act and the Montana Sanitation in Subdivision Act, Section 76-3-404, MCA.

METHOD OF SURVEY

A total station with data collector with closed traverse procedures was used to tie previously set controlling monuments by Mike Tester, August 2007.

BASIS OF BEARING

The basis of bearing for this survey is N63°26'00"W, as shown on Plat No. 2567, between two 1/2 inch diameter rebars.

HISTORY OF SURVEY

1973, Plat No. 2567, "Pine Bay, Plat No. 2 Subdivision", Robert J. Shelton, 2062S

LEGAL DESCRIPTION - LOT 8

A tract of land, lying southwesterly from Eureka, Montana, Lincoln County, within the S1/2 SE1/4, Section 15, T.36N., R.28W., P.M., MT., more particularly described as: "Lot 8, Pine Bay - Plat No. 2 Subdivision", Plat No. 2567, containing 0.563 acres. Subject to and together with all appurtenant easements of record.

LEGEND

- A 1/2 INCH DIAMETER REBAR WITH PLASTIC CAP MARKED "SURV KNGR"
- ⊙ A 1/2 INCH DIAMETER REBAR WITH PLASTIC CAP MARKED "2062"
- ⊗ A 1/2 INCH DIAMETER UNMARKED REBAR
- SET 5/8 INCH DIAMETER REBAR WITH PLASTIC CAP MARKED HUGHES, 7322LS
- UNMARKED COMPUTED POINT
- () RECORD PLAT No. 2567
- PROPERTY LINES
- ADJOINING PROPERTY LINES
- UNRECORDED RETRACEMENT OF PROPERTY LINES
- - - EDGE OF EXISTING ROADWAY
- CURVE RADIAL
- ENCUMBERED AREA, 3,266 SQ. FT., CREATED BY UNRECORDED SURVEY, INDICATED BY REBAR WITH CAP MARKED "SURV KNGR"

LAND SURVEYOR'S CERTIFICATION

I hereby certify that I am a Registered Land Surveyor in the State of Montana, that the survey shown on this "Certificate of Survey" has been prepared under my supervision and in accordance with the Montana Code Annotated, Sections 76-3-101 through 76-3-625, and the Lincoln County Regulations adopted pursuant thereto.

Alvah F. Hughes 7322LS, 06/03/2008
Alvah F. Hughes, PLS, 7322LS Date

EXAMINING LAND SURVEYOR'S CERTIFICATION:

Examined this 2 day of June 2008

Ronald A. Pearson
Ronald A. Pearson, PLS, 9008LS Examining Land Surveyor

CLERK AND RECORDER'S CERTIFICATION

State of Montana, County of Lincoln, filed this 10 day

of June 2008, at 2:43 o'clock P.M.
Tammy Chavel by *Bill Blomdall*
Lincoln County Clerk & Recorder Deputy

CERTIFICATE OF SURVEY NO. 3836

doc # 212012