

CERTIFICATE OF SURVEY

"RETRACEMENT AND BOUNDARY LINE ADJUSTMENT"

S1/2 NE1/4 NW1/4, W1/2 SE1/4 NW1/4, SECTION 25, T.36N., R.27W., P.M.,MT.

LINCOLN COUNTY, MONTANA

FOR: ROOSE DATE: MARCH 2008

LEGAL DESCRIPTION "PARCEL A, COS 2683"

An irregular tract of land, southeasterly from Eureka, Montana, in Lincoln County and in the S1/2 NE1/4 NW1/4, Section 25, T.36N., R.27W., P.M.,MT., more particularly described as:

Commencing at the NW 1/16th corner Section 25, a 5/8 inch diameter rebar with a plastic cap marked 7328S and being the TRUE POINT OF BEGINNING; Thence along a 10th subdivision line bearing N01°09'05"E, 653.92 feet to a 5/8 inch diameter rebar with plastic cap marked 7328S, lying on the southerly right-of-way limits of Burlington Northern-Santa Fe railroad; Thence along said r/w limits, S56°44'07"E, 80.16 feet to a set 5/8 inch diameter rebar with a plastic cap marked HUGHES 7322LS; Thence continuing along said r/w limits, S57°16'57"E, 1,171.81 feet to a 5/8 inch diameter rebar with plastic cap marked 7328S and lying on a 10th subdivision line; Thence along said 10th subdivision line, N88°44'06"W, 399.06 feet to the C-E-NW 1/64th corner, a 5/8 inch diameter rebar with plastic cap marked 7328S; Thence continuing along said 10th subdivision line, N88°44'06"W, 667.26 feet to a 5/8 inch diameter rebar with plastic cap marked 7328S and the TRUE POINT OF BEGINNING, containing 7.993 acres. Subject to and together with all appurtenant easements of record.

LEGAL DESCRIPTION "PARCEL A-1"

An irregular tract of land, southeasterly from Eureka, Montana, in Lincoln County and in the W1/2 SE1/4 NW1/4, Section 25, T.36N., R.27W., P.M.,MT., more particularly described as:

Commencing at the NW 1/16th corner Section 25, a 5/8 inch diameter rebar with a plastic cap marked 7328S, and being the TRUE POINT OF BEGINNING; Thence along a 10th subdivision line, S88°44'06"E, 667.26 feet to the C-E-NW 1/64th corner of said Section 25, a 5/8 inch diameter rebar with a plastic cap marked 7328S; Thence along a 10th subdivision line, S01°00'53"W, 1,274.76 feet to a set 5/8 inch diameter rebar with a plastic cap marked HUGHES, 7322LS and lying on the northerly right-of-way limits of the "Tobacco Road", otherwise known as "Old Highway", 60 foot wide county road; Thence along said r/w limits, S89°52'43"W, 166.58 feet to a set 5/8 inch diameter rebar with a plastic cap marked HUGHES, 7322LS and the point of curvature of a 411.07 foot radius curve to the right, a delta angle of 42°47'08"; Thence westerly along the arc of said curve, a length of 306.97 feet to a set 5/8 inch diameter rebar with a plastic cap marked HUGHES, 7322LS; Thence continuing along said r/w limits, N48°15'53"W, 290.81 feet to a set 5/8 inch diameter rebar with a plastic cap marked HUGHES 7322LS and lying on a 10th subdivision line; Thence along said 10th line, N01°04'30"E, 987.44 feet to a 5/8 inch diameter rebar with plastic cap marked 7328S and the TRUE POINT OF BEGINNING containing 18.403 acres. INCLUDING PARCEL A, herein described, containing 7.993 acres for a total combined acreage of 26.396 acres. Subject to and together with all appurtenant easements of record.

LEGAL DESCRIPTION "PARCEL 1DB, COS 3035"

An irregular tract of land, southeasterly from Eureka, Montana, in Lincoln County and in the W1/2 SE1/4 NW1/4, Section 25, T.36N., R.27W., P.M.,MT., more particularly described as:

Commencing at a 3/4 inch diameter aluminum rod with cap marked 9008LS, and being the TRUE POINT OF BEGINNING; Thence along a 10th subdivision line, N01°04'30"E, 251.18 feet to a set 5/8 inch diameter rebar with a plastic cap marked HUGHES 7322LS, lying on the southerly right-of-way limits of the "Tobacco Road", otherwise known as "Old Highway", a 60 foot county road; Thence along said r/w limits, S48°15'53"E, 238.31 feet to a 2 inch diameter iron pipe with cap marked 270ES and the point of curvature of 471.07 feet radius non-tangent curve to the left, through a delta angle of 24°22'25", an arc length of 200.39 feet to a 10th subdivision line to a set 5/8 inch diameter rebar with a plastic cap marked HUGHES 7322LS; Thence along said 10th line, N88°38'38"W, 354.05 feet to a 3/4 inch diameter aluminum rod with cap marked 9008LS and the TRUE POINT OF BEGINNING, containing 0.882 acres. Subject to and together with all appurtenant easements of record.

VICINITY DIAGRAM

NW1/4, SECTION 25

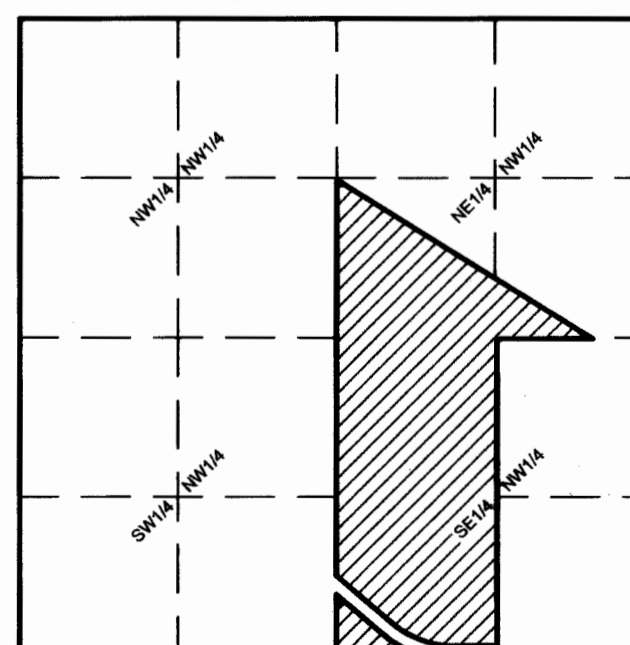

PURPOSE OF SURVEY AND OWNER'S EXEMPTION CERTIFICATION

We, Kent and Marianne, record owners, hereby certify that the purpose of this survey is to boundary line relocation and retracement of any existing record parcel of land and is therefore exempt from subdivision review as a subdivision pursuant to MCA 76-3-207(1)(a): "divisions made outside of a platted subdivision for the purpose of relocating common boundary lines between adjoining properties." We further certify that Parcel "A" is exempt from review by the Department of Environmental Quality pursuant to ARM 17.36.605 Exclusions 2(a): "a parcel that has no existing facilities for water supply, wastewater disposal, and solid waste disposal, if no new facilities will be constructed on the parcel."

Kent D. Roose 5/29/08
Marianne B. Roose 5/29/08

ACKNOWLEDGMENT

The foregoing Exemption(s) were subscribed and acknowledged before me a Notary Public for the State of Montana, by the above named person(s), on this 29 day of May, 2008. In witness whereof, I have hereunto set my hand and affixed my notarial seal.

Shannon M. Pyle, Notary Public for the State of Montana, My Commission expires: 9-17-2011

HISTORY OF SURVEY

1976 - COS No. 181-A, Aliquot subdivision of W 1/2, Section 25, D. K. Marquardt, 2989ES
1978 - COS No. 521, "Tobacco Road" Right-of-Way, Kenneth Haskell, 270ES
1997 - COS No. 2598, USFS Retracement, Ronald A. Pearson, 9008LS
1998 - COS No. 2683, Retracement "Parcel A", Dawn Marquardt, 7328S
2001 - COS No. 3035, Retracement W1/2 SE1/4 NW1/4, Dawn Marquardt, 7328S

METHOD OF SURVEY

A total station and data collector was used with closed traverse procedures to tie the previously set controlling corners by Kelly Rooney, March 2008

BASIS OF BEARING

The basis of bearing for this survey is S88°41'45"E, as shown on COS No. 521, between the CW 1/16th corner, Section 25, a 3 1/4 inch diameter aluminum cap marked 9008LS and the C 1/4 corner, Section 25, a 2 inch diameter brass cap marked 270ES.

LAND SURVEYOR'S CERTIFICATION

I hereby certify that I am a Registered Land Surveyor in the State of Montana, that the survey shown on this Certificate of Survey has been prepared under my supervision and in accordance with the Montana Code Annotated, Sections 76-3-101 through 76-3-625, and the Lincoln County Regulations adopted pursuant thereto.

Alvah F. Hughes, 7322LS 05/12/08
Alvah F. Hughes, PLS, 7322LS

EXAMINING LAND SURVEYOR'S CERTIFICATION

Examined this 16 day of MAY, 2008 A.D.
Ronald A. Pearson, PLS, 9008LS Examining Land Surveyor

LINCOLN COUNTY TREASURER'S CERTIFICATION

I hereby certify that all real property taxes and special assessments assessed and levied on the parcel shown hereon are paid, pursuant to Section 76-3-207(3), M.C.A.
Lincoln County Treasurer, Date 6/4/08

CLERK AND RECORDER'S CERTIFICATION

State of Montana, County of Lincoln, filed this 4th day of June, 2008, at 9:30 o'clock A.M.
Lincoln County Clerk & Recorder, Deputy

CERTIFICATE OF SURVEY NO. 3835 RB Doc 211869

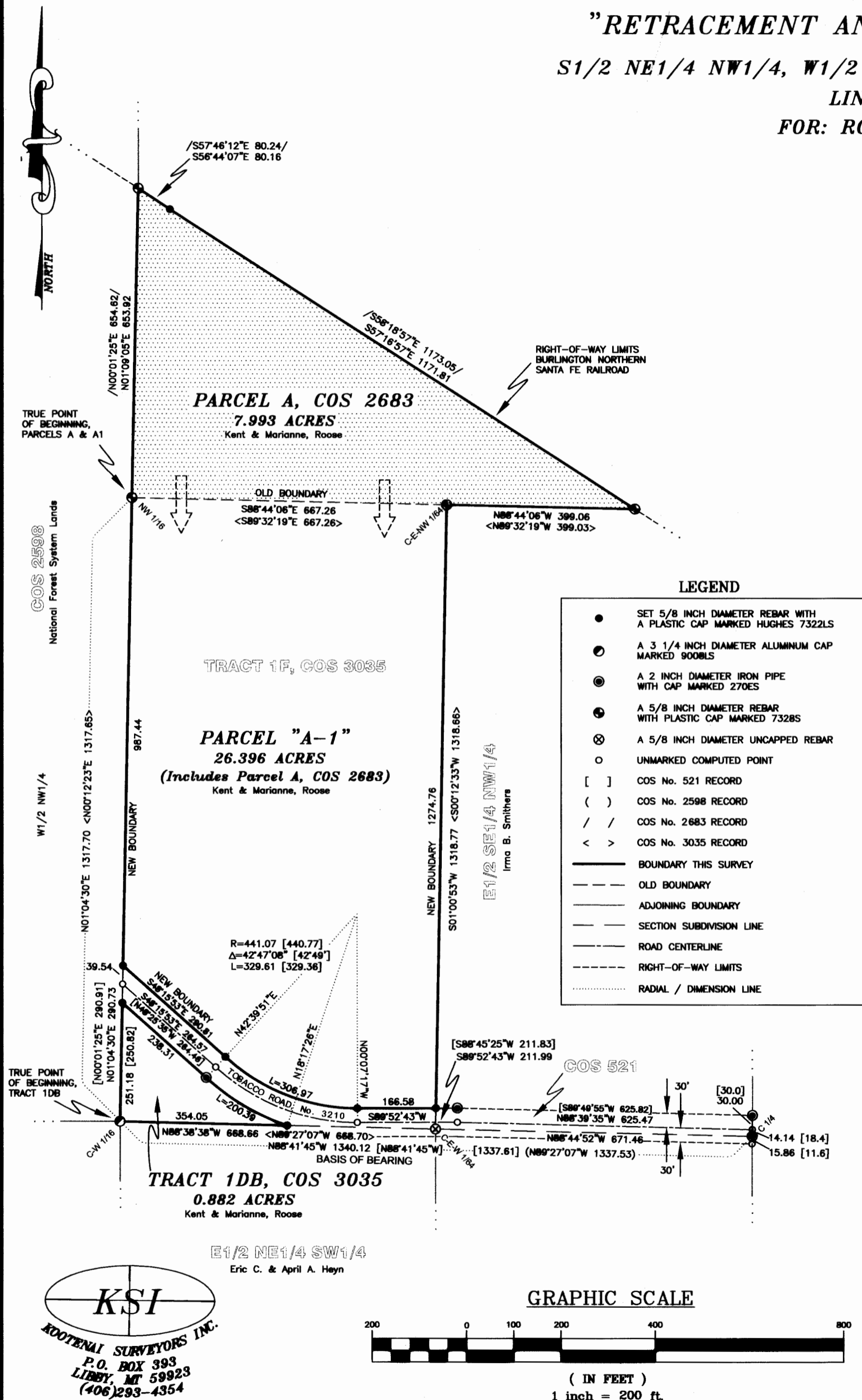

KSI
KOOTENAI SURVEYORS INC.
P.O. BOX 393
LIBBY, MT 59923
(406)293-4354