

LINCOLN COUNTY MONTANA
CERTIFICATE OF SURVEY:
PARCEL A (MORTGAGE EXEMPTION)
In the NE 1/4 SW 1/4 of Section 13 Twp. 31 N., R.34 W., P.M.M.
For: Dennis & Betty Jo Welch Date: March 2008

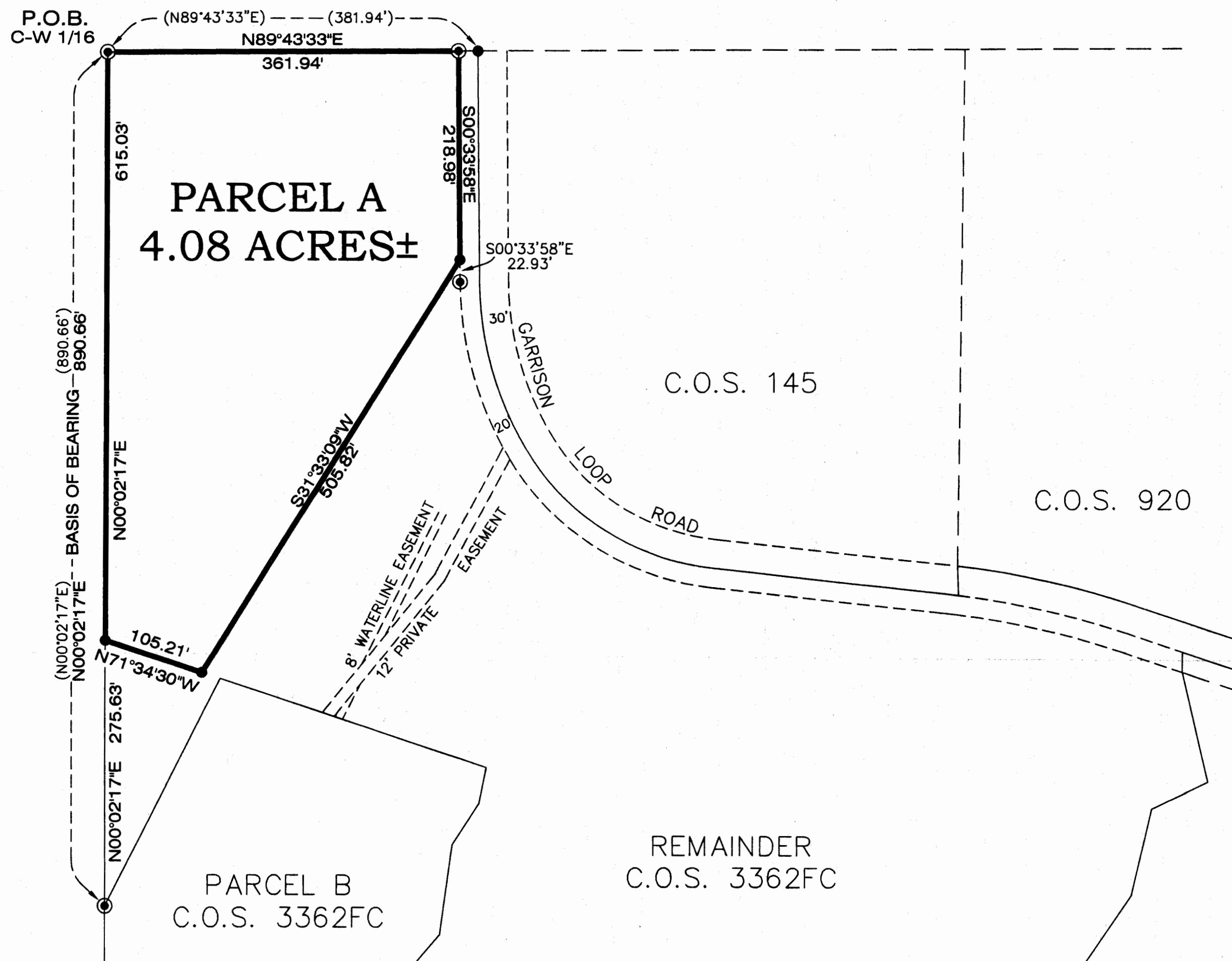

Legend

- FOUND 5/8 INCH DIA. REBAR
WITH A 1 1/4 INCH DIA. PLASTIC
CAP STAMPED K.E.D. 4975-S
- COMPUTED POINTS
- () RECORD PER C.O.S. 3362

Davis Surveying Inc.
TROY MONTANA, (406)295-5441

DATE: 03/14/08
DRAWN BY: CJR FILE: T313413W.dwg

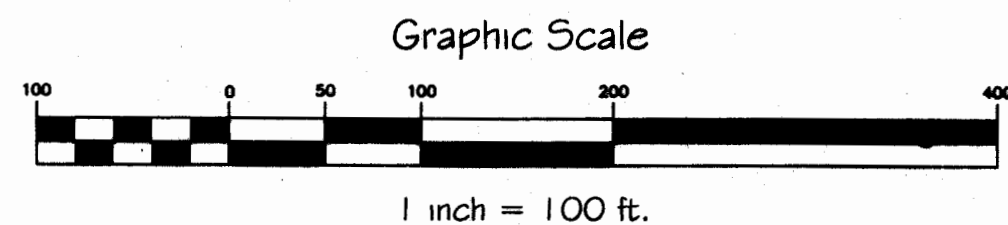

DESCRIPTION OF PARCEL A (MORTGAGE EXEMPTION)

A tract of land near Troy, in Lincoln County Montana, lying in the NE 1/4 SW 1/4 of Section 13 Twp. 31 N., R. 34 W., P.M.M. containing 4.08 acres more or less and more particularly described as follows:

Beginning at a 5/8 inch dia. rebar capped K.E.D. 4975-S which marks the C-W 1/16th of Section 13, Twp. 31 N., R. 34 W., P.M.M.; thence, N89°43'33"E 361.94 feet to a 5/8 inch dia. rebar capped K.E.D. 4975-S; thence, S00°33'58"E 218.98 feet to a computed point; thence, S31°33'09"W 505.82 feet to a computed point; thence, N71°34'30"W 105.21 feet to a computed point; thence, N00°02'17"E 615.03 feet to the point of beginning.

The aforescribed Parcel A contains 4.08 acres more or less and is to be used for mortgage purposes only.

PURPOSE OF SURVEY

The purpose of this survey is to create a parcel of land for mortgage purposes; therefore this survey is exempt from review being completed pursuant to Section 76-3-201(1)(b) M.C.A., which states:

"is created to provide security for construction mortgages, liens, or trust indentures"

Dennis A Welch 4-15-08
Dennis Welch Date

Betty Jo Welch 4-15-08
Betty Jo Welch Date

STATE OF MONTANA
County of Lincoln

On this 15th day of April, 2008 A.D., before me, a Notary Public and for the State of Montana, Dennis & Betty Jo Welch, personally appeared to me to be the persons whose names are subscribed to the within instrument and acknowledged to me that they executed the same.

Nancy Lee 12-15-10
Notary Public My Commission Expires

CERTIFICATE OF SURVEYOR
STATE OF MONTANA
County of Lincoln

I, Kenneth E. Davis, a registered land surveyor do hereby certify that I have performed the survey shown on the attached plat or that such a survey was performed under my supervision to my best knowledge and ability; that said survey is true and complete as shown and the monuments found and set occupy the position as shown hereon.

Dated this 22nd day of April, 2008 A.D.
Kenneth E. Davis 4975-S
Kenneth E. Davis Registered Land Surveyor No. 4975-S

CERTIFICATION OF EXAMINING LAND SURVEYOR:

Examined this 2nd day of April, 2008, A.D.
Ronald A. Pearson 9008LS
Ronald A. Pearson Registration No. 9008LS

STATE OF MONTANA
COUNTY OF LINCOLN

Filed on this 16th day of April, 2008, A.D. at 9:15
O'clock A.M.
Tammy S. Lauer Deputy
County Clerk and Recorder Deputy

Doc# 210713 C.O.S. NO. 2319ME

Mortgage Approval p.F.# 948 Doc# 210712