

# CERTIFICATE OF SURVEY: RETRACEMENT

WHITEHOUSE-EAGLE PLACER LOT 11

PLAT NO. 242

W 1/2 Section 22, Twp. 32 N., R. 34 W., P.M.M.

For: Fred J. Natale

Date: February 2008

### DESCRIPTION OF LOT 11

A tract of land near Troy, lying in the Eagle Placer Claim, in Section 22, Twp. 32 N., R. 34 W., P.M.M., containing 5.12 more or less and more particularly described as follows:

Beginning at a 1 1/2 inch dia. pipe which marks the southeast corner of Lot 11 per Irregular Plat No. 242; thence, S57°25'36"W 395.59 feet to a bolt with square head located on the east right-of-way of U.S. Highway No. 2; thence, along said right-of-way N32°44'58"W 61.00 feet to a 5/8 inch dia. rebar capped K.E.D. 4975-S; thence, S57°15'02"W 10.00 feet to a 5/8 inch dia. rebar capped K.E.D. 4975-S; thence, N32°44'58"W 137.00 feet to an iron rod; thence leaving said right-of-way, N57°23'59"E 405.31 feet to a 5/8 inch dia. rebar capped K.E.D. 4975-S; thence, S32°49'45"E 198.16 feet to the point of beginning.

The aforescribed Tract 11 contains 1.83 acres more or less and is subject to and together with all appurtenant easements of record.

### PURPOSE OF SURVEY

The purpose of this survey is to retrace the exterior boundaries of an existing tract of record and that no new parcels have been created; therefore, this survey is exempt from review as a subdivision being completed pursuant to 76-3-404 (1)(d) M.C.A.

### CERTIFICATE OF SURVEYOR

STATE OF MONTANA  
County of Lincoln

I, Kenneth E. Davis, a registered land surveyor do hereby certify that I have performed the survey shown on the attached Plat or that such a survey was performed under my supervision to my best knowledge and ability; that said survey is true and complete as shown and the monuments found and set occupy the position shown hereon.

Dated this 15<sup>th</sup> day of April, 2008 A.D.  
*Kenneth E. Davis*  
Kenneth E. Davis Registered Land Surveyor No. 4975-S

### EXAMINED FOR LINCOLN COUNTY BY:

Examined this 3<sup>rd</sup> day of MARCH, 2008 A.D.  
*Ronald A. Pearson*  
Ronald A. Pearson Registration No. 9008LS

STATE OF MONTANA  
County of Lincoln

Filed on this 16<sup>th</sup> day of April, 2008 A.D. at 9:00 O'clock a.m.

*Sammy D. Lewis* *Francine Lewis*  
County Clerk and Recorder Deputy

CERTIFICATE OF SURVEY NO. 3818

2/20/08

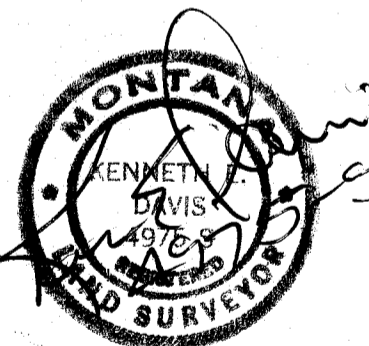
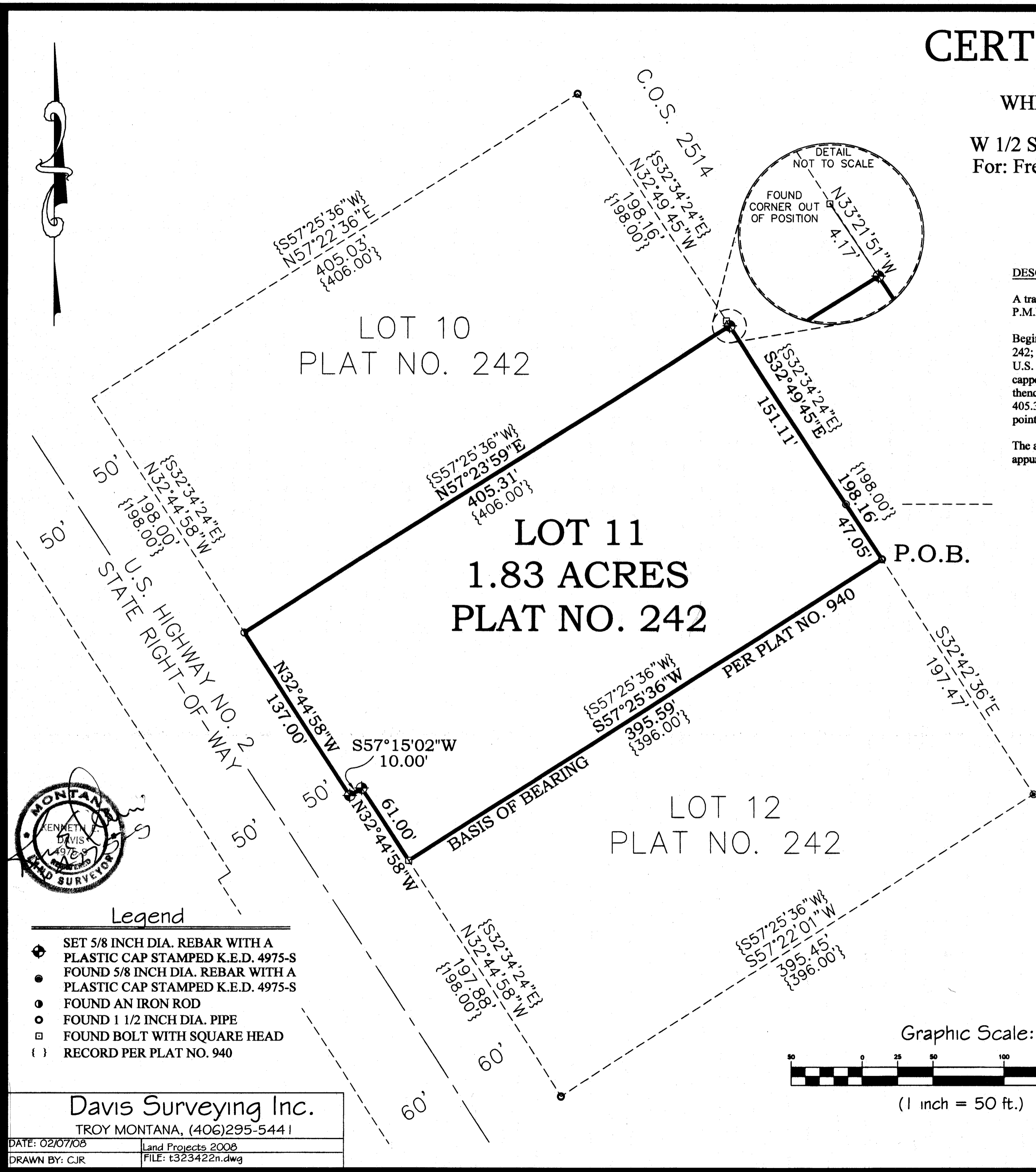

### Legend

- ◆ SET 5/8 INCH DIA. REBAR WITH A PLASTIC CAP STAMPED K.E.D. 4975-S
- FOUND 5/8 INCH DIA. REBAR WITH A PLASTIC CAP STAMPED K.E.D. 4975-S
- FOUND AN IRON ROD
- FOUND 1 1/2 INCH DIA. PIPE
- FOUND BOLT WITH SQUARE HEAD
- ( ) RECORD PER PLAT NO. 940

Davis Surveying Inc.  
TROY MONTANA, (406)295-5441

DATE: 02/07/08  
DRAWN BY: CJR  
Land Projects 2008  
FILE: t323422n.dwg