

OWNER: WATKINS DEVELOPMENT COMPANY
 PURPOSE: RELOCATION OF COMMON BOUNDARIES
 DATE: FEBRUARY 21, 2008

CERTIFICATE OF SURVEY

NW1/4 SEC. 14, T36N, R27W, P.M.,M.,
 LINCOLN COUNTY, MONTANA

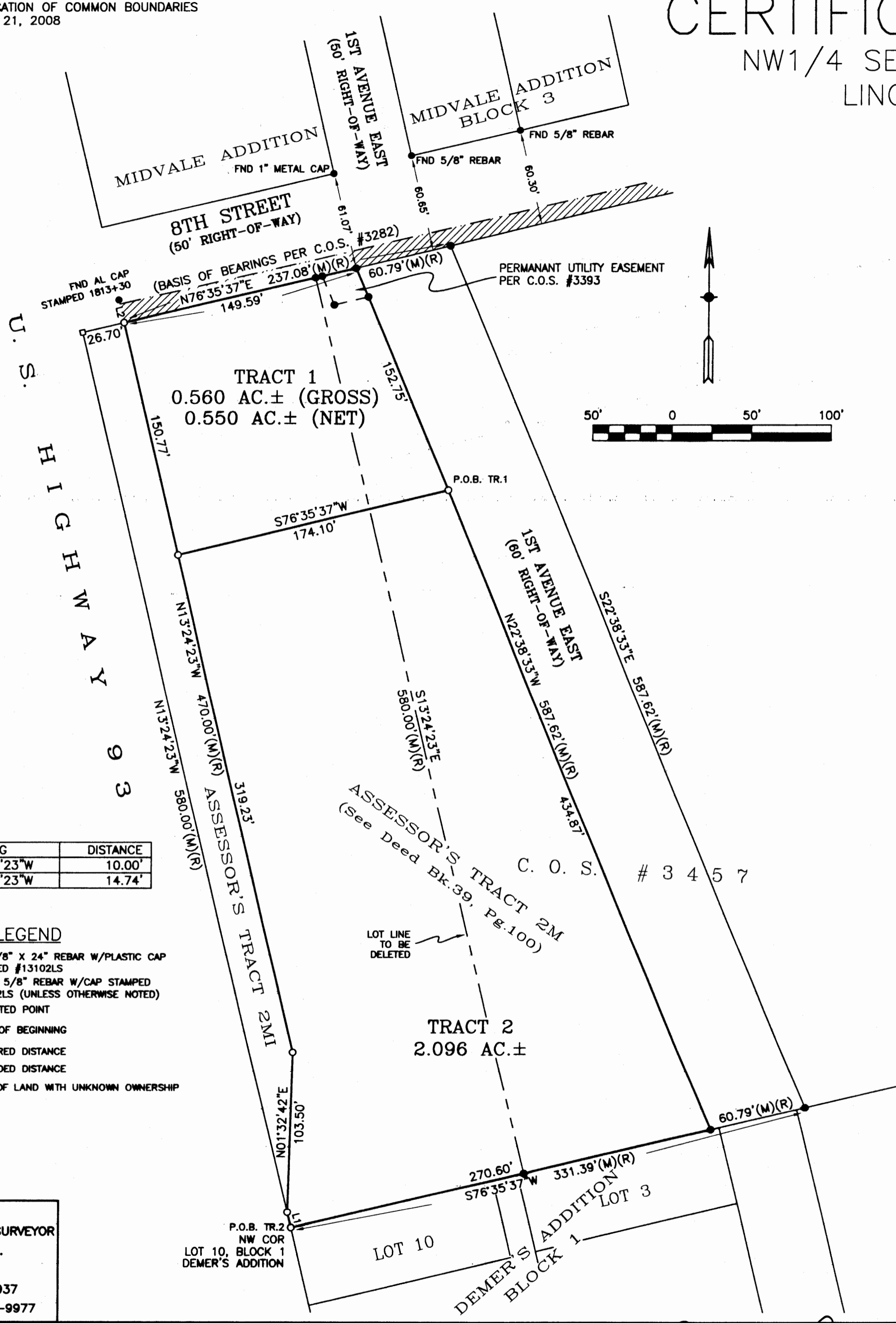

LINE	BEARING	DISTANCE
L1	N13°24'23"W	10.00'
L2	N13°24'23"W	14.74'

LEGEND

- SET 5/8" X 24" REBAR W/PLASTIC CAP STAMPED #13102LS
- FOUND 5/8" REBAR W/CAP STAMPED #13102LS (UNLESS OTHERWISE NOTED)
- COMPUTED POINT
- P.O.B. POINT OF BEGINNING
- (M) MEASURED DISTANCE
- (R) RECORDED DISTANCE
- ▨ AREA OF LAND WITH UNKNOWN OWNERSHIP

SAM CORDI
 REGISTERED LAND SURVEYOR
 974 COLORADO AVE.
 P.O. BOX 323
 WHITEFISH, MT 59937
 PHONE: (406)-862-9977

TRACT 1 DESCRIPTION
 That portion of the Southeast one-quarter of the Northwest one-quarter (SE1/4NW1/4) of Section Fourteen (14), Township Thirty-six North (T36N), Range Twenty-seven West (R27W), Principal Meridian, Montana, Lincoln County, Montana, more particularly described as follows:
 Commencing at the Northwest corner of Lot Ten (10) of Block One (1) of Demer's Addition to Eureka, Montana, according to the map or plat thereof on file in the office of the Clerk and Recorder of Lincoln County, Montana; thence North76°35'37"East 270.60 feet along the northerly boundary of said Block One (1) of Demer's Addition to the westerly right of way of a 60-foot wide public road (First Avenue East); thence North22°38'33"West 434.87 feet along said westerly right of way to the TRUE POINT OF BEGINNING of the tract of land herein described; thence South76°35'37"West 174.10 feet to the easterly right of way U.S. Highway No. 93; thence North13°24'23"West 150.77 feet along said easterly right of way; thence North76°35'37"East 149.59 feet to the westerly right of way of said 60-foot wide public road (First Avenue East); thence South22°38'33"East 152.75 feet along said westerly right of way to the point of beginning and containing 0.560 acres of land, gross measure, more or less. All as shown hereon.

TRACT 2 DESCRIPTION
 That portion of the Southeast one-quarter of the Northwest one-quarter (SE1/4NW1/4) of Section Fourteen (14), Township Thirty-six North (T36N), Range Twenty-seven West (R27W), Principal Meridian, Montana, Lincoln County, Montana, more particularly described as follows:
 Beginning at the Northwest corner of Lot Ten (10) of Block One (1) of Demer's Addition to Eureka, Montana, said point also being on the easterly right of way of U.S. Highway No. 93; thence the following three (3) courses and distances along said easterly right of way: North13°24'23"West 10.00 feet, North01°32'42"East 103.50 feet, North13°24'23"West 319.23 feet; thence North76°35'37"East 174.10 feet to the westerly right of way of a 60-foot wide public road (First Avenue East); thence South22°38'33"East 434.87 feet along said westerly right of way to the northerly boundary of Block One (1) of said Demer's Addition; thence South76°35'37"West 270.60 feet along said northerly boundary to the point of beginning and containing 2.096 acres of land, gross measure, more or less. All as shown hereon.

OWNERS CERTIFICATION
 We, George Watkins and Wilber Watkins, general partners of Watkins Development Company, the undersigned property owners, hereby certify that the purpose for this division of land is to relocate common boundary lines between adjoining properties outside a platted subdivision and no additional parcels are hereby created; therefore, this division of land is exempt from review as a subdivision pursuant to Section 76-3-207(1)(a), M.C.A.
 George Watkins
 Wilber Watkins

STATE OF Montana SS
 County of Hill
 On this 4 day of March, 2008, before me, the undersigned, a Notary Public for the State of Montana, personally appeared George Watkins and Wilber Watkins, known to me to be the persons whose names are subscribed to the foregoing instrument and acknowledged to me that they executed the same, in witness whereof, I have hereunto set my hand and affixed my Notarial Seal the day and year first above written.
 Karen L. Myers
 Signature
 Karen L. Myers
 Print Name
 Notary Public for the State of Montana
 Residing at 500 2nd Ave, HAVRE
 My Commission expires 4/22/2011

CERTIFICATION OF COUNTY TREASURER
 I hereby certify that all real property taxes and special assessments assessed and levied on the land to be divided have been paid.
 Dated this 18 day of March, 2008
 Nancy Holter-Sutton
 LINCOLN COUNTY TREASURER, LIBBY, MT

CERTIFICATE OF SURVEYOR
 S.M.C. 3/14/08
 SAMUEL CORDI-REGISTRATION NO. 13102LS
 APPROVED: 3/14/08
 EXAMINING LAND SURVEYOR REG. NO. 14731PLS
 STATE OF MONTANA
 County of Lincoln SS
 Filed on the 18 day of March
 A.D. 2008 at 5:00 o'clock P. M.
 Jeremy D. Kauer
 CLERK AND RECORDER
 BY: Francis Dennis
 DEPUTY
 INSTRUMENT REC. NO. 210062

CERTIFICATE OF SURVEY NO. 3810 RB

Sanitary Restrictions Removed P.F. # 9945 Dec 2 1006 1