

OWNERS: NOEL E. WILLIAMS
PURPOSE: PARCELS A & B : FAMILY TRANSFER
DATE: DEC 15, 2005

Certificate of Survey SE 1/4, Section 23, T37N R27W, P.M., M. Lincoln County, Montana

Legend

- Set 5/8" X 24" Rebar With Plastic Cap Stamped (MARQUARDT 7328 S)
- Found 5/8" Rebar With Plastic Cap Stamped (MARQUARDT 7328 S)
- Found 5/8" Rebar With Plastic Cap Stamped (D.K.M. 2989 ES)
- 1/4 Corner As Noted

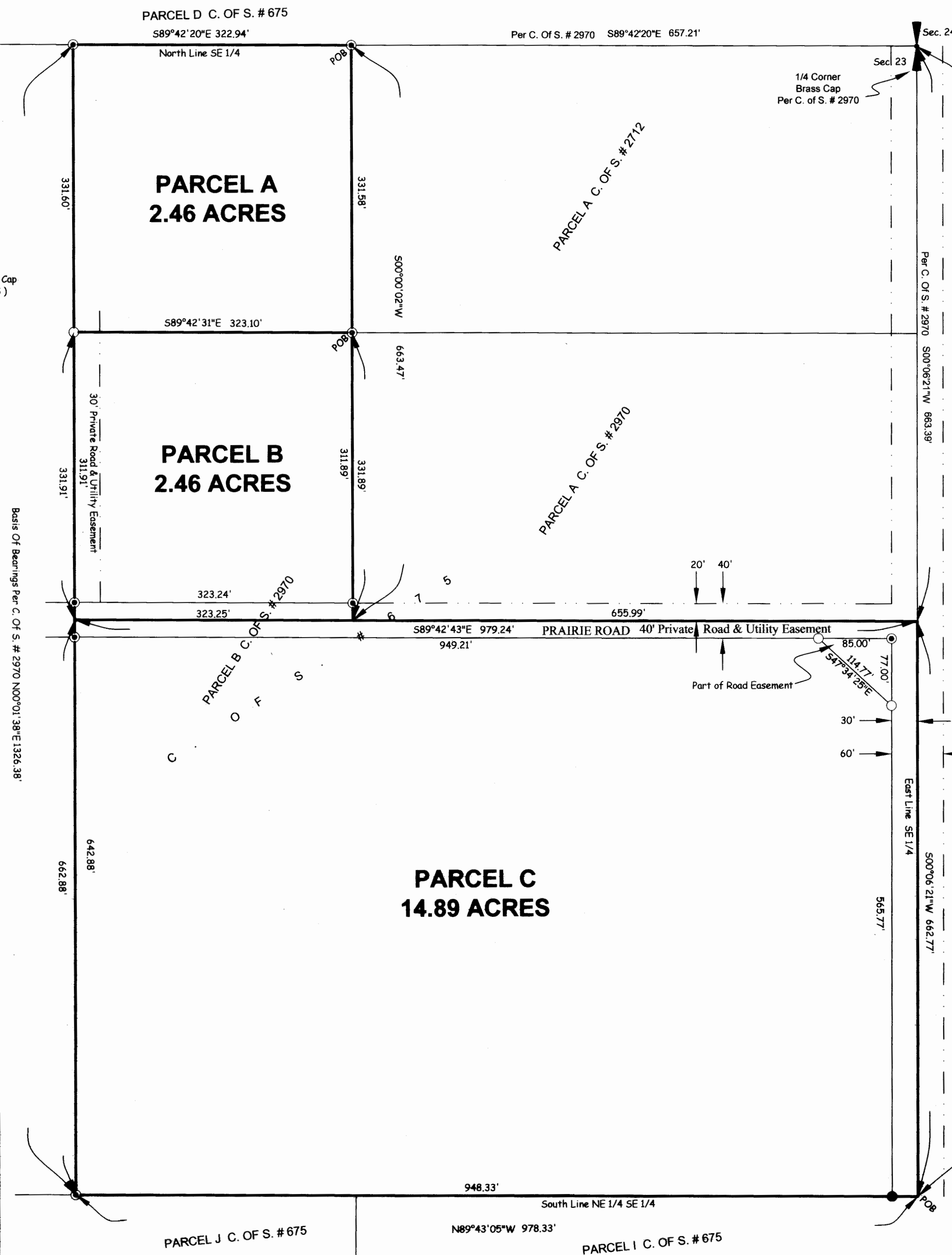

Parcel A
That portion of the Northeast 1/4 of the Southeast 1/4, Section 23, Township 37 North, Range 27 West, P.M., M., Lincoln County, Montana, described as follows:
Commencing at the East 1/4 corner, Section 23;
Thence along the North line of the Southeast 1/4, North 89°42'20" West 657.21 feet to the Point of Beginning;
Thence continuing along the North line of the Southeast 1/4, North 89°42'20" West 322.94 feet;
Thence South 00°01'38" West 331.60 feet;
Thence South 89°42'31" East 323.10 feet;
Thence North 00°00'02" East 331.58 feet to the Point of Beginning, containing 2.46 acres of land all as shown hereon.
Subject to and together with easements of record.

Parcel B
That portion of the Northeast 1/4 of the Southeast 1/4, Section 23, Township 37 North, Range 27 West, P.M., M., Lincoln County, Montana, described as follows:
Commencing at the East 1/4 corner, Section 23;
Thence along the North line of the Southeast 1/4, North 89°42'20" West 657.21 feet;
Thence South 00°00'02" West 331.58 feet to the Point of Beginning;
Thence continuing South 00°00'02" West 331.89 feet;
Thence North 89°42'43" West 323.25 feet;
Thence North 00°01'38" East 331.91 feet;
Thence South 89°42'31" East 323.10 feet to the Point of Beginning, containing 2.46 acres of land all as shown hereon.
Subject to and together with easements of record.

Parcel C
That portion of the Northeast 1/4 of the Southeast 1/4, Section 23, Township 37 North, Range 27 West, P.M., M., Lincoln County, Montana, described as follows:
Beginning at the Southeast corner of the Northeast 1/4 of the Southeast 1/4;
Thence along the South line of the Northeast 1/4 of the Southeast 1/4, North 89°43'05" West 978.33 feet;
Thence North 00°01'38" East 662.88 feet;
Thence South 89°04'43" East 979.24 feet to the East line of the Southeast 1/4;
Thence along the East line of the Southeast 1/4, South 00°06'21" West 662.77 feet to the Point of Beginning, containing 14.89 acres of land all as shown hereon.
Subject to and together with easements of record.

Owner Certification
I, NOEL E. WILLIAMS, owner of record, hereby certify that the purpose of this survey and division of land is to transfer Parcel A, 2.46 acres, as shown on this Certificate of Survey to STANLEY DALE WILLIAMS, my son and Parcel B, 2.46 acres, as shown on this Certificate of Survey to BARBARA A. WILLIAMS, my wife; that this is the first and single gift or sale in this county to these members of my immediate family and the owner of record certification compliance that the parcels will not be transferred back to the grantor within 24 months of filing without written consent of the governing body. Therefore, this division of land is exempt from review as a subdivision pursuant to Section 76-3-207(1)(b), MCA.

NOEL E. WILLIAMS

STATE OF Montana
County of Lincoln

This instrument was acknowledged before me on March 5, 2008
by NOEL E. WILLIAMS.

Printed Name: Crystal M. Stacy
Notary Public for the State of Montana

Residing at Eureka, Montana
My Commission Expires 9/25/2011

Approved: 5 Feb, 2008

Examining Land Surveyor
Registration No. 14731 s

CERTIFICATE OF SURVEYOR

DAWN MARQUARDT
Registration No. 7328 s

I hereby certify that all real property taxes and special assessments assessed and levied on the land to be divided have been paid.

Dated the 18th day of March, 2008.

Nancy Trotter Sutton
Treasurer, Lincoln County, Montana

STATE OF MONTANA
County of Lincoln

Filed on the 18th day of March, 2008 A.D., at 2:35 o'clock P.M.

Jeremy D. Rauer
County Clerk and Recorder

By Joanna Pearson
Deputy

Instrument Record No. 210057

Date: Dec 15, 2005	Field Crew: Pending
Project Name: Williams FT	Revision Date: Feb 4, 2008
Filename: working	Project Number: 05-318
	Drawn By: SHERM

CERTIFICATE OF SURVEY No. 3809FC

Sanitary Restrictions Removed P.F. # 944 D.O. 2/10/06

WILLIAMS