

# CERTIFICATE OF SURVEY

" Dependent Resurvey and Section Subdivision "

W1/2 NE1/4, SE1/4 SE1/4, W1/2 SE1/4, SW1/4, NW1/4, SECTION 15 T.33 N., R.31 W., P.M.,MT.

LINCOLN COUNTY, MONTANA

DATE: FEBRUARY 2008

FOR: PLUM CREEK TIMBER CO. - CRUIEN CREEK

## PURPOSE OF SURVEY

The purpose of this survey is the dependent resurvey & section subdivision of a record parcel of land; monumentation of minor subdivision corners; perpetuation of existing corners and marking property boundaries. Therefore no division of land is hereby created and is exempt from review as a subdivision.

## HISTORY OF SURVEY

1904, GLO Survey of Township Boundary, G. Fessenden and R. Lyman

1904, GLO Survey of Township Subdivision, G. Fessenden and R. Lyman

1976, BLM Remonumentation of Original GLO Corners, J. French

## METHOD OF SURVEY

A total station and data collector were used with closed traverse procedures, along with RTK GPS systems to tie the previously BLM remonumented original controlling corners by Kelly Rooney, May 2007.

## BASIS OF BEARING

The basis for bearings for this survey is derived from a geodetic grade GPS system using the WGS 84 ellipsoid with local datum.

## LAND SURVEYOR'S CERTIFICATION

I hereby certify that I am a Registered Land Surveyor in the State of Montana, that the survey shown on this Certificate of Survey has been prepared under my supervision and in accordance with the Montana Code Annotated, Sections 76-3-101 through 76-3-625, and the Lincoln County Regulations adopted pursuant thereto.

*Alvah F. Hughes* PLS 7322LS  
Alvah F. Hughes, PLS, 7322LS

Date



## EXAMINING LAND SURVEYOR'S CERTIFICATION

Examined this 28 day of FEBRUARY, 2008 A.D.

*Ronald A. Pearson*  
Ronald A. Pearson PLS, 9008

Examining Land Surveyor

## CLERK AND RECORDER'S CERTIFICATION

State of Montana, County of Lincoln, filed this 4<sup>th</sup> day

of March, 2008, A.D. at 11:10 o'clock A.M.

*Tammy D. Lauer*  
Lincoln County Clerk & Recorder

Deputy

CERTIFICATE OF SURVEY No. 3843 Doc 20782

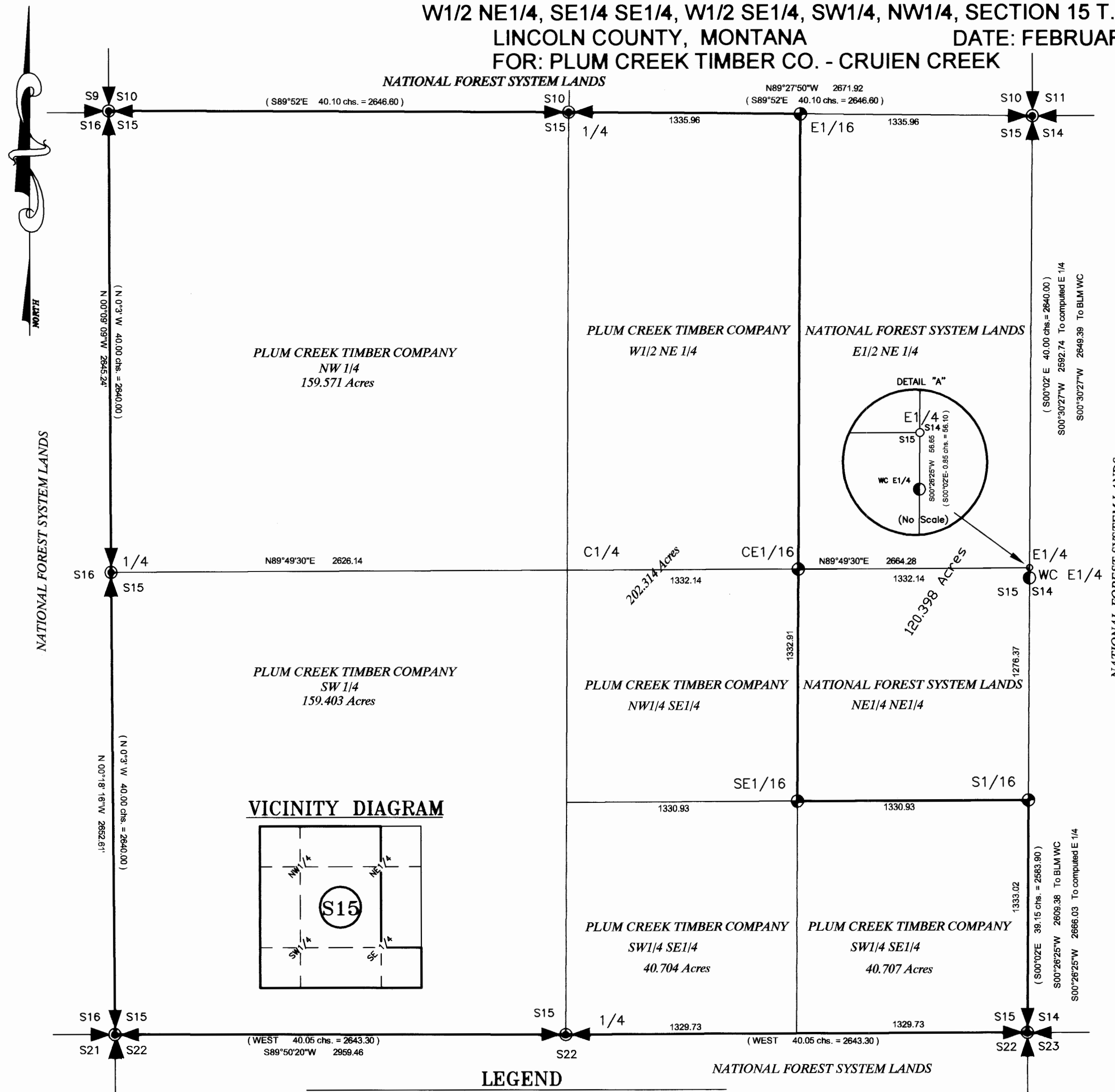

### VICINITY DIAGRAM

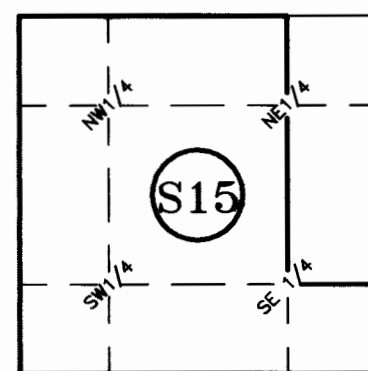

### LEGEND

- SECTION CORNER, 1/4 CORNER, IRON OR ALUMINUM PIPE WITH A 3 1/4 INCH DIAMETER BLM BRASS OR USFS ALUMINUM CAP
- SECTION CORNER OR 1/4 CORNER, SET 2 1/2 INCH DIAMETER ALUMINUM PIPE WITH 3 1/4 INCH DIAMETER ALUMINUM CAP MARKED HUGHES 7322LS
- SET 5/8 INCH DIAMETER REBAR WITH 3 1/4 INCH DIAMETER USFS ALUMINUM CAP MARKED HUGHES 7322LS
- ( ) RECORD PER GENERAL LAND OFFICE SURVEY
- SECTION SUBDIVISION LINE
- PROPERTY BOUNDARY MARKED AND POSTED THIS SURVEY

### GRAPHIC SCALE

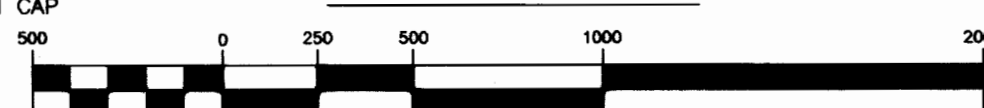

( IN FEET )  
1 inch = 500 ft.

