

# CERTIFICATE OF SURVEY

" RETRACEMENT "

SW1/4 SW1/4, SEC. 13, T.30 N., R.31 W., P.M., MT.

LINCOLN COUNTY, MONTANA

FOR: PLUM CREEK TIMBER CO. DATE: DECEMBER 2007  
EAST SWEDE

## PURPOSE OF SURVEY

The purpose of this survey is the Retracement of a record parcel of land; the remonumentation or re-establishment of original corners, and marking and posting record property boundaries. Therefore, no division of land is hereby created and is exempt from review as a subdivision.

## HISTORY OF SURVEY

1893, GLO Survey of Township Boundaries, J. Keerl and A. Jaqueth

1893, GLO Survey of Subdivisions, D. Mumbrue

1966-1981, BLM Remonumentation of Original Corners, James Pritchard, et. al.

1974, BLM Dependent Resurvey and Section Subdivision, Shirley Hjellum, et. al.

## METHOD OF SURVEY

A total station, data collector and a Trimble R8 GPS GNSS system were used with closed traverse procedures and RTK techniques to tie the previously set controlling corners by Kelly Rooney, March, 2007.

## BASIS OF BEARING

The basis of bearing for this survey is based on geodetic bearings using the WGS 84 ellipsoid datum.

## LAND SURVEYOR'S CERTIFICATION

I hereby certify that I am a Registered Land Surveyor in the State of Montana, that the survey shown on this Certificate of Survey has been prepared under my supervision and in accordance with the Montana Code Annotated, Sections 76-3-101 through 76-3-625, and the Lincoln County Regulations adopted pursuant thereto.

*Alvah F. Hughes, PLS 7322LS*  
Alvah F. Hughes, PLS, 7322LS

Date



## EXAMINING LAND SURVEYOR'S CERTIFICATION

Examined this 20 day of FEBRUARY, 2008, A.D.

*Ronald A. Pearson*  
Ronald A. Pearson, PLS, 9008LS

Examining Land Surveyor

## CLERK AND RECORDER'S CERTIFICATION

State of Montana, County of Lincoln, filed this 4<sup>th</sup> day

of March, 2008, A.D. at 11:00 o'clock A.M.

*Tommy D. Lewis*  
Lincoln County Clerk & Recorder

*Jeannie Dennis*  
Deputy

CERTIFICATE OF SURVEY No. 3802

Dec 2007

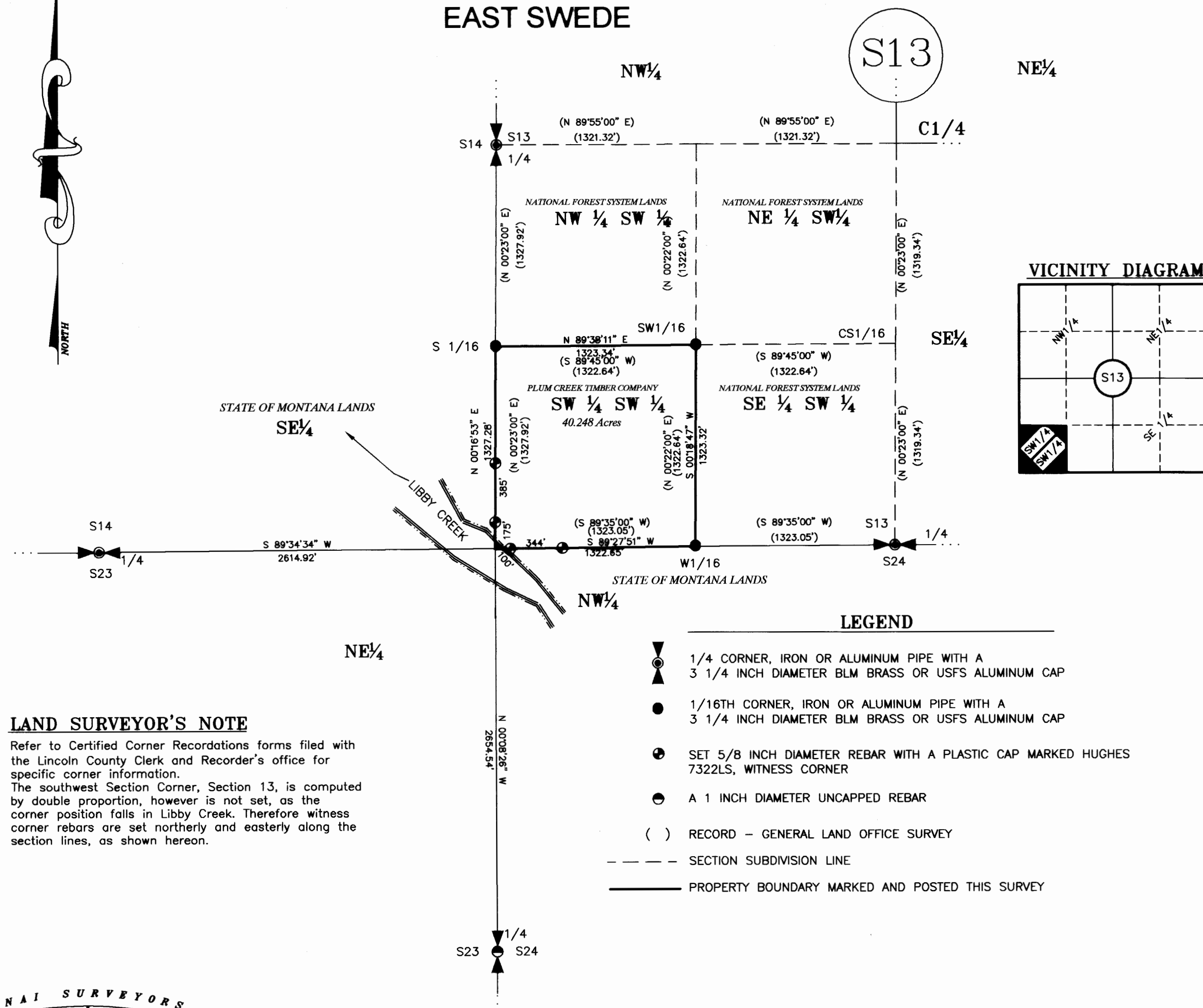

## LAND SURVEYOR'S NOTE

Refer to Certified Corner Recordations forms filed with the Lincoln County Clerk and Recorder's office for specific corner information. The southwest Section Corner, Section 13, is computed by double proportion, however is not set, as the corner position falls in Libby Creek. Therefore witness corner rebars are set northerly and easterly along the section lines, as shown hereon.

