

CORRECTION SURVEY

C.O.S. NO. 3616 RB

IN THE EDNA PLACER NO 6230 OF SECTION 30
AND A PART OF GOV'T LOT 1,
AND THE NW1/4 NW1/4 OF SECTION 29,
ALL OF TWP. 27 N., R. 29 W., P.M.M.
FOR: Plum Creek Timberlands, L.P.
DATE: October 2007

BASIS OF BEARING
(N89°48'00"W)

3 1/4 INCH DIA. ALUM.
MONUMENT STAMPED
K.E.D. 4975-5

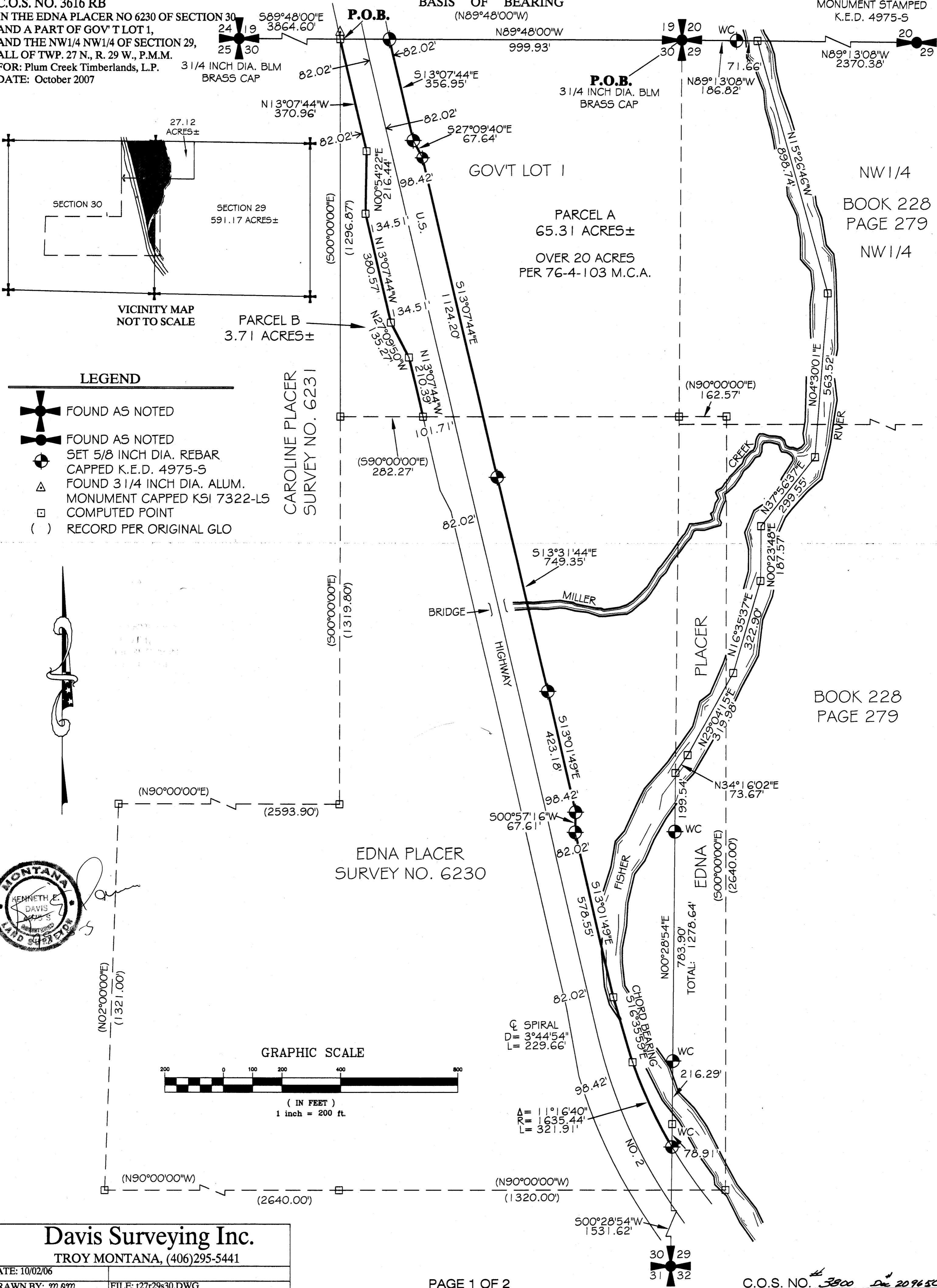

NW1/4
BOOK 228
PAGE 279
NW1/4

BOOK 228
PAGE 279

LEGEND

- FOUND AS NOTED
- FOUND AS NOTED
- SET 5/8 INCH DIA. REBAR CAPPED K.E.D. 4975-5
- FOUND 3 1/4 INCH DIA. ALUM. MONUMENT CAPPED KSI 7322-LS
- COMPUTED POINT
- RECORD PER ORIGINAL GLO

CAROLINE PLACER
SURVEY NO. 6231

EDNA PLACER
SURVEY NO. 6230

(N90°00'00"E)
(2593.90')

(500°00'00"E)
(1319.80')

(N90°00'00"E)
162.57'

(S90°00'00"E)
282.27'

(N02°00'00"E)
(1321.00')

GRAPHIC SCALE



SPiral
D = 3°44'54"
L = 229.66'

A = 11°16'40"
R = 1635.44'
L = 321.91'

CHORD BEARING
N16°35'59"E

TOTAL: 1278.64'
(500°00'00"E)
(2640.00')

(N90°00'00"W)
(2640.00')

(N90°00'00"W)
(1320.00')

500°28'54"W
1531.62'

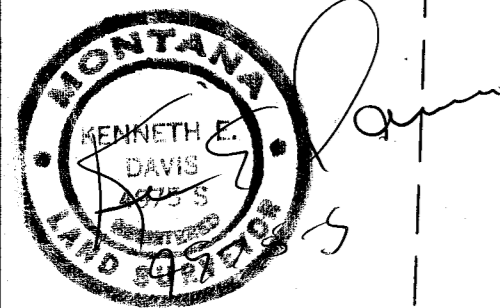

Davis Surveying Inc.
TROY MONTANA, (406)295-5441

DATE: 10/02/06

DRAWN BY: *mlm*

FILE: t27r29s30.DWG

LINCOLN COUNTY, MONTANA
CORRECTION SURVEY
 C.O.S. NO. 3616 RB
 IN GOV'T LOT 1 AND EDNA PLACER OF SECTION 30,
 AND THE NW1/4 NW1/4 OF SECTION 29,
 ALL OF TWP. 27 N., R. 29 W., P.M.M.
 FOR: Plum Creek Timberlands, L.P. DATE: October 2007

DESCRIPTION OF PARCEL A

A tract of land near Libby, Lincoln County Montana, lying in a part of Gov't Lot 1 and Edna Placer of Section 30, and the NW1/4 NW1/4 of Section 29, all of Twp. 27 N., R. 29 W., P.M.M., containing 65.31 acres, more or less and is more particularly described as follows:

Beginning at a found 3 1/4 inch dia. BLM Brass Cap which marks the northeast section corner of Section 30, Twp. 27 N., R. 29 W., P.M.M.; thence, along the north line of said Section 30 N89°48'00"W 999.93 feet to a set 5/8 inch dia. rebar capped K.E.D. 4975-S located on the east right-of-way line of U.S. Highway No. 2; thence, along said right-of-way line S13°07'44"E 356.95 feet to a set 5/8 inch dia. rebar capped K.E.D. 4975-S; thence, S27°09'40"E 67.64 feet to a set 5/8 inch dia. rebar capped K.E.D. 4975-S; thence, S13°07'44"E 1124.20 feet to a set 5/8 inch dia. rebar capped K.E.D. 4975-S; thence, S13°31'44"E 749.35 feet to a set 5/8 inch dia. rebar capped K.E.D. 4975-S; thence, S13°01'49"E 423.18 feet to a set 5/8 inch dia. rebar capped K.E.D. 4975-S; thence, S00°57'16"W 67.61 feet to a set 5/8 inch dia. rebar capped K.E.D. 4975-S; thence, S13°01'49"E 578.55 feet to a set 5/8 inch dia. rebar capped K.E.D. 4975-S; thence, on a spiral curve to the left having a chord bearing of S16°35'59"E to a set 5/8 inch dia. rebar capped K.E.D. 4975-S; thence, on the arc of a curve to the left a distance of 321.91 feet, turning through a delta angle of 11°16'40", and having a radius of 1635.44 feet to a set 5/8 inch dia. rebar capped K.E.D. 4975-S; thence, leaving said right-of-way line along the east line of said Section 30 N00°28'54"E a total distance of 1278.64 feet to a computed point located on the approximate centerline of the Fisher River; thence, leaving said section line along said approximate centerline N34°16'02"E 73.67 feet to a computed point; thence, N29°04'15"E 319.98 feet to a computed point; thence, N16°35'37"E 322.90 feet to a computed point; thence, N00°23'48"E 187.57 feet to a computed point; thence, N37°56'37"E 299.55 feet to a computed point; thence, N04°30'01"E 563.52 feet to a computed point; thence, N15°26'46"W 898.74 feet to a computed point located on the north section line of said Section 29; thence, leaving said centerline along said section line N89°13'08"W 71.66 feet to a set 5/8 inch dia. rebar capped K.E.D. 4975-S which marks a witness corner to the Fisher River; thence, N89°13'08"W 186.82 feet to the point of beginning.

The aforescribed Parcel A contains 65.31 acres more or less and is subject to and together with all appurtenant easements of record.

DESCRIPTION OF PARCEL B

A tract of land near Libby, Lincoln County Montana, lying in a part of Gov't Lot 1 of Section 30, Twp. 27 N., R. 29 W., P.M.M., containing 3.71 acres, more or less and is more particularly described as follows:

Beginning at a computed point which bears S89°48'00"E 3864.60 feet from a 3 1/4 inch dia. BLM Brass Cap which marks the northwest section corner of Section 30, Twp. 27 N., R. 29 W., P.M.M.; thence, from the true point of beginning along the west line of Gov't Lot 1 S00°00'00"E 1296.87 feet to a computed point; thence, S90°00'00"E 282.27 feet along the south line of said Gov't Lot 1 to a computed point located on the west right-of-way line of U.S. Highway No. 2; thence, along said right-of-way line N13°07'44"W 210.39 feet to a computed point; thence, N27°09'50"W 135.27 feet to a computed point; thence, N13°07'44"W 380.57 feet to a computed point; thence, N00°54'22"E 216.44 feet to a computed point; thence, N13°07'44"W 370.96 feet to the point of beginning.

The aforescribed Parcel B contains 3.71 acres more or less and is to become a permanent part of the Edna Placer and is subject to and together with all appurtenant easements of record.

PURPOSE OF SURVEY/EXEMPTION

The purpose of this survey is to correct the right-of-way, acreages, and descriptions of both Parcel A & Parcel B. The error made was using the old State Highway Project No. BRF-1-1(27)57. The correction made is using new State Highway right-of-way ID NH1-1(34)45 F. Therefore this survey is exempt from review as a subdivision being completed pursuant to the Montana Subdivision Act, Platting Act, and the Montana Sanitation in Subdivisions Act. (Section 76-3-404) M.C.A.

CERTIFICATE OF SURVEYOR

STATE OF MONTANA
 County of Lincoln

I, Kenneth E. Davis, a registered land surveyor do hereby certify that I have performed the survey shown on the attached plat or that such a survey was performed under my supervision to the best knowledge and ability; that said survey is true and complete as shown and the monuments set and set occupy the position as shown hereon.

Done this 28th day of February, 2008 A.D.

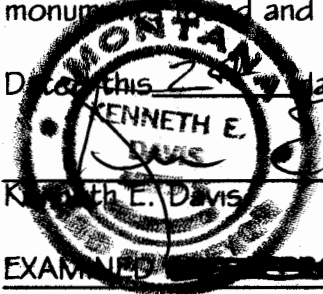
 Kenneth E. Davis
 Registered Land Surveyor No. 4975-S

EXAMINED AND APPROVED FOR LINCOLN COUNTY BY:

Ronald A. Pearson 14 FEBRUARY 2008
 Registration No. 9008 LS Date

STATE OF MONTANA
 COUNTY OF Lincoln

Filed on this 28th day of February, 2008, A.D. at 12:45
 O'clock P.M.

Jammy D. Lauer by Jeanie Kenny
 County Clerk and Recorder Deputy

Davis Surveying Inc.
 TROY MONTANA, (406)295-5441

DATE: 10/02/06
 DRAWN BY: MLM FILE: t27r29s30.DWG