

# CERTIFICATE OF SURVEY: EXHIBIT "A" (EASEMENT SURVEY)

In the NW 1/4 of Section 34, Twp. 31 N., R. 31 W., P.M.M.  
For: Jay & Judy Graham Date: July 2007

## Legend

- ⊕ FOUND 3 1/4 INCH DIA. ALUM. MONUMENT STAMPED K.E.D. 4975-S
- FOUND 3 1/4 INCH DIA. ALUM. U.S.F.S. MONUMENT
- COMPUTED POINTS
- FOUND 5/8 INCH DIA. REBAR CAPPED J.R.S. 9958 LS
- FOUND 5/8 INCH DIA. REBAR CAPPED K.E.D. 4975-S
- ⊕ FOUND 3 1/4 INCH DIA. BRASS BLM MONUMENT
- ( ) RECORD PER C.O.S. 1938

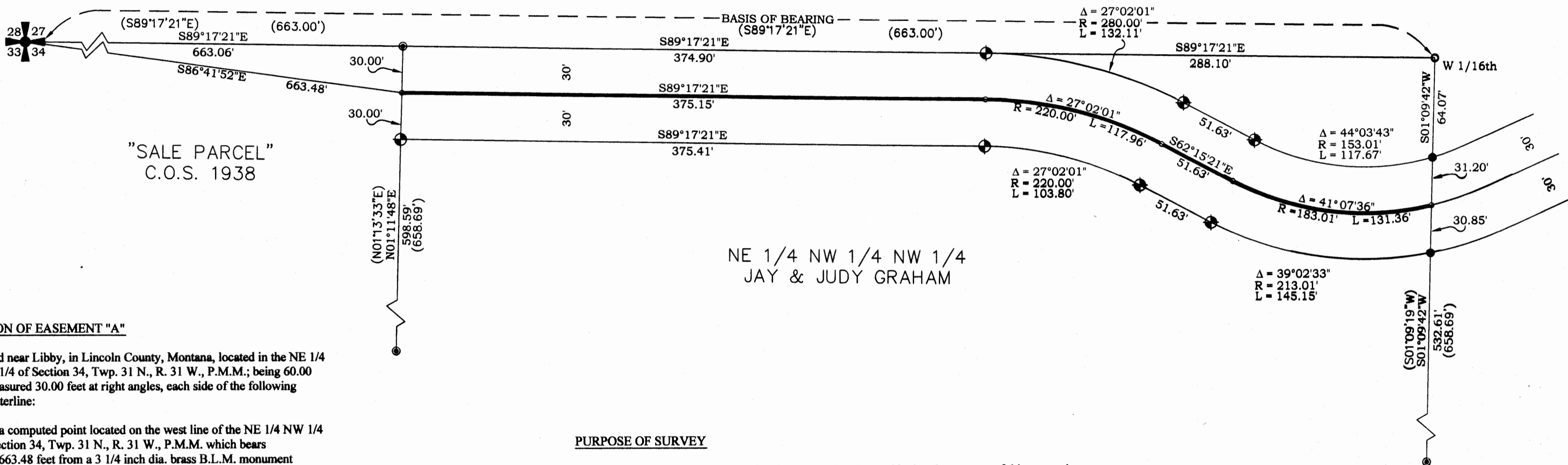

### DESCRIPTION OF EASEMENT "A"

A strip of land near Libby, in Lincoln County, Montana, located in the NE 1/4 NW 1/4 NW 1/4 of Section 34, Twp. 31 N., R. 31 W., P.M.M.; being 60.00 feet wide, measured 30.00 feet at right angles, each side of the following described centerline:

Beginning at a computed point located on the west line of the NE 1/4 NW 1/4 NW 1/4 of Section 34, Twp. 31 N., R. 31 W., P.M.M. which bears S86°41'52"E 663.48 feet from a 3 1/4 inch dia. brass B.L.M. monument marking the northwest corner of said Section 34; thence, from the true point of beginning, S89°17'21"E 375.15 feet to a computed point; thence on the arc of a curve to the right, a distance of 117.96 feet, turning through a delta angle of 27°02'01", and having a radius of 220.00 feet to a computed point; thence, S62°15'21"E 51.63 feet to a computed point; thence on the arc of a curve to the left, a distance of 131.36 feet, turning through a delta angle of 41°07'36", and having a radius of 183.01 feet to a computed point located on the east line of said NE 1/4 NW 1/4 NW 1/4 of Section 34.

The sidelines of the aforescribed easement are to be extended or shortened to meet and terminate at their angle points.

### CERTIFICATE OF SURVEYOR

STATE OF MONTANA  
County of Lincoln

I Kenneth E. Davis, do hereby certify that I have performed the survey shown on the attached plat or that such a survey was performed under my direct supervision to my best knowledge and ability; that said survey is true and complete as shown and the monuments found and set occupy the position

Done this 14 day of October, 2007 A.D.

Kenneth E. Davis  
Registered Land Surveyor No. 4975-S

**Davis Surveying Inc.**  
TROY MONTANA, (406)295-5441  
DATE: 01/17/07  
DRAWN BY: CJR FILE: T3131S34TBC.dwg

### PURPOSE OF SURVEY

We, Jay & Judy Graham owners of real property, hereby certify that the purpose of this survey is to create an access and utility easement for the "Sale Parcel" as shown on C.O.S. 1938, and no division of land is hereby created; therefore this survey is completed pursuant to 76-3-404 M.C.A.

Jay Graham 2/14/08  
Jay Graham Date  
Judy Graham 10-31-07  
Judy Graham Date

STATE OF MONTANA  
County of Lincoln

On this 14 day of February, 2008 A.D. before me, a Notary Public in and for the State of Montana, Jay & Judy Graham personally appeared known to me to be the persons whose names are subscribed to the within instrument and acknowledged to me that they executed the same.

[Signature] 9-7-2010  
Notary Public My Commission Expires

### CERTIFICATION OF EXAMINING LAND SURVEYOR:

Approved this 3 day of Oct, 2007 A.D.

[Signature]  
Andrew Belki Registered Land Surveyor No. 14731PLS

STATE OF MONTANA  
COUNTY OF LINCOLN

Filed on this 14 day of February, 2008 A.D. at 1:30 O'clock pm.

[Signature] by [Signature]  
County Clerk and Recorder Deputy

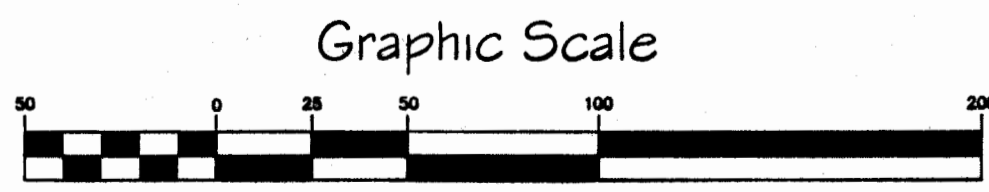

1 inch = 50 ft.

C.O.S. NO. #3795 Doc 201424

Easement 5317/601 Doc 201425