

CERTIFICATE OF SURVEY

FOR

PLUM CREEK TIMBERLANDS, L.P.

SECTIONS 13 AND 24, T31N, R32W, P.M.M

LINCOLN COUNTY, MONTANA

01-25-2008

BASIS OR BEARINGS

Bearings based on the east Section line of Section 24.

PURPOSE OF SURVEY

This survey is a partial retracement of Sectional Subdivision boundaries and was conducted pursuant to Section 76-3-404, M.C.A. and no division of land is hereby created.

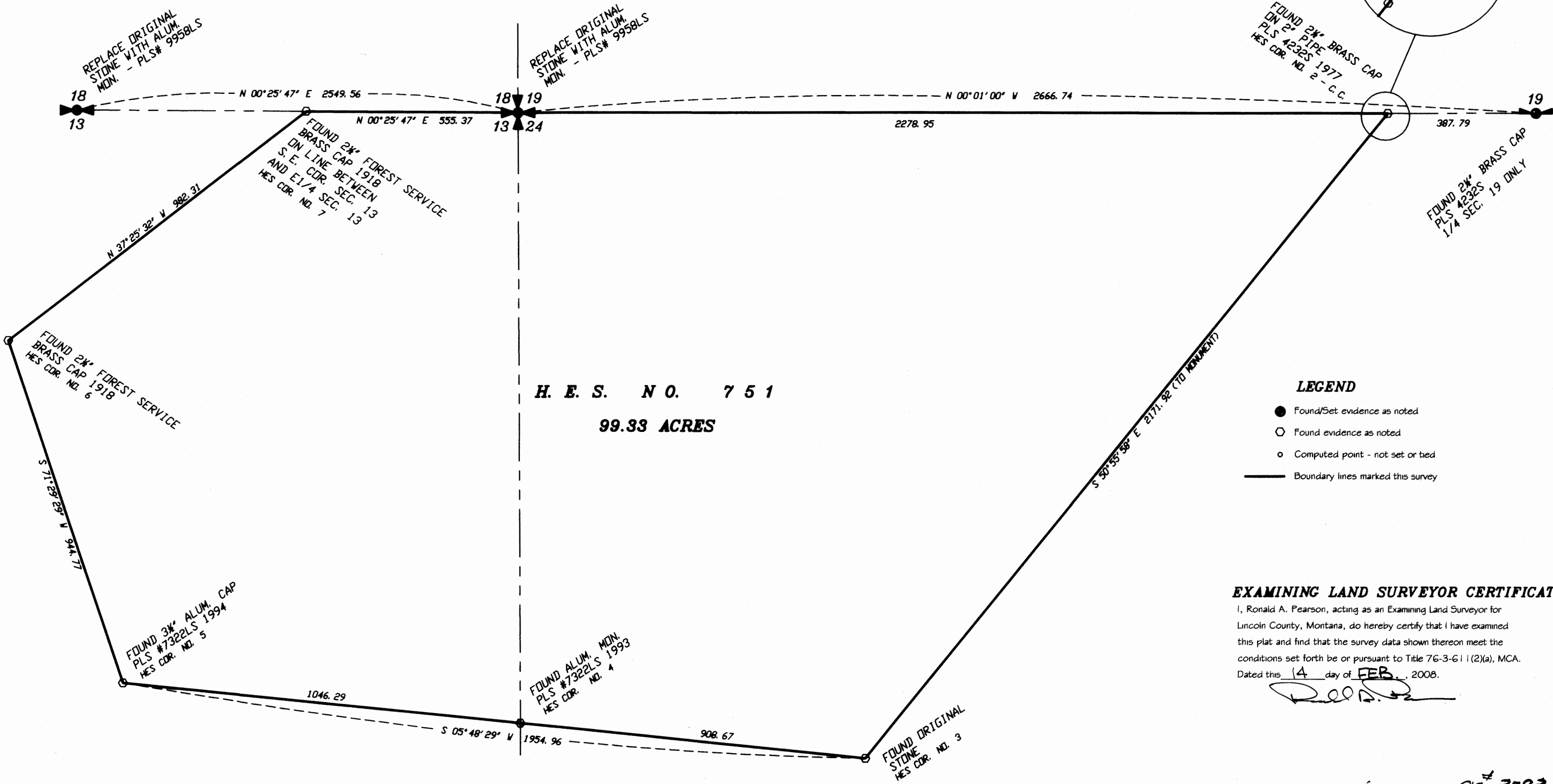
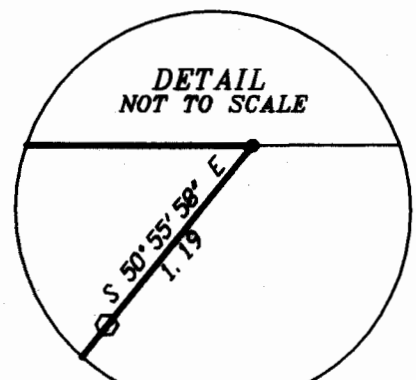
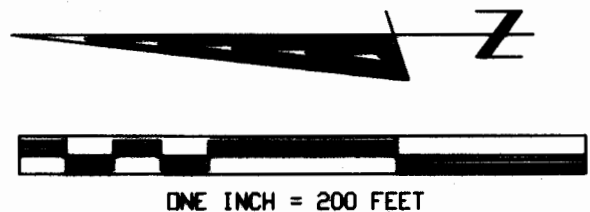

LEGEND

- Found/Set evidence as noted
- Found evidence as noted
- Computed point - not set or tied
- Boundary lines marked this survey

EXAMINING LAND SURVEYOR CERTIFICATION

I, Ronald A. Pearson, acting as an Examining Land Surveyor for Lincoln County, Montana, do hereby certify that I have examined this plat and find that the survey data shown thereon meet the conditions set forth to be or pursuant to Title 76-3-611(2)(a), MCA. Dated this 14 day of FEB., 2008.

[Signature]

CERTIFICATE OF RECORDER

Filed for record this 19th day of Feb., 2008, at 1:00 o'clock P.M.

James R. Staples
Lincoln County Recorder

By *James R. Staples*
Deputy

DATE: 1-15-08

JOB NO. M05-04

DWN. BY: S.J/KP

REVISION

SHEET 1 OF 1

SECTION 13 & 24

TOWNSHIP 31 N

RANGE 32 W

PRINCIPAL MERIDIAN MT.

LINCOLN COUNTY

SURVEYOR'S CERTIFICATE

I, James R. Staples, do hereby certify that this Certificate of Survey has been prepared in conformance to the Montana Subdivision & Platting Act (Sections 76-3-101 thru 76-3-614 M.C.A.) and the regulations adopted pursuant thereto, and that the map shown hereon is a true representation of a survey made by me.

James R. Staples 1-31-08
James R. Staples, 9958LS Date

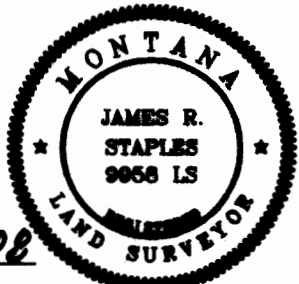

Doc 209420 CS 3793
J.R.S. SURVEYING, INC.

P.O. BOX 1050
317 MINERAL AVE.
LIBBY, MONTANA 59923
(406) 293-5059