

CERTIFICATE OF SURVEY
 FOR
PLUM CREEK TIMBERLANDS, L.P.
 IN THE
NW1/4 OF SECTION 25,
TOWNSHIP 27 NORTH, RANGE 30 WEST, P.M.M.
LINCOLN COUNTY, MONTANA
 01-25-2008

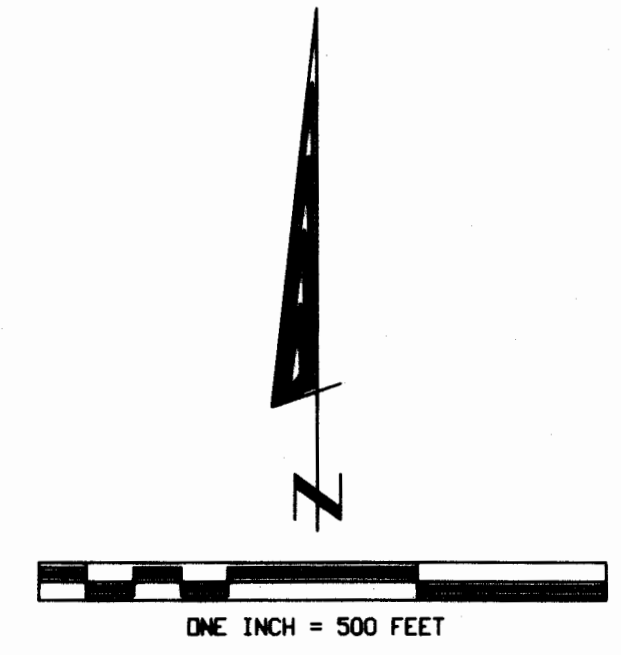
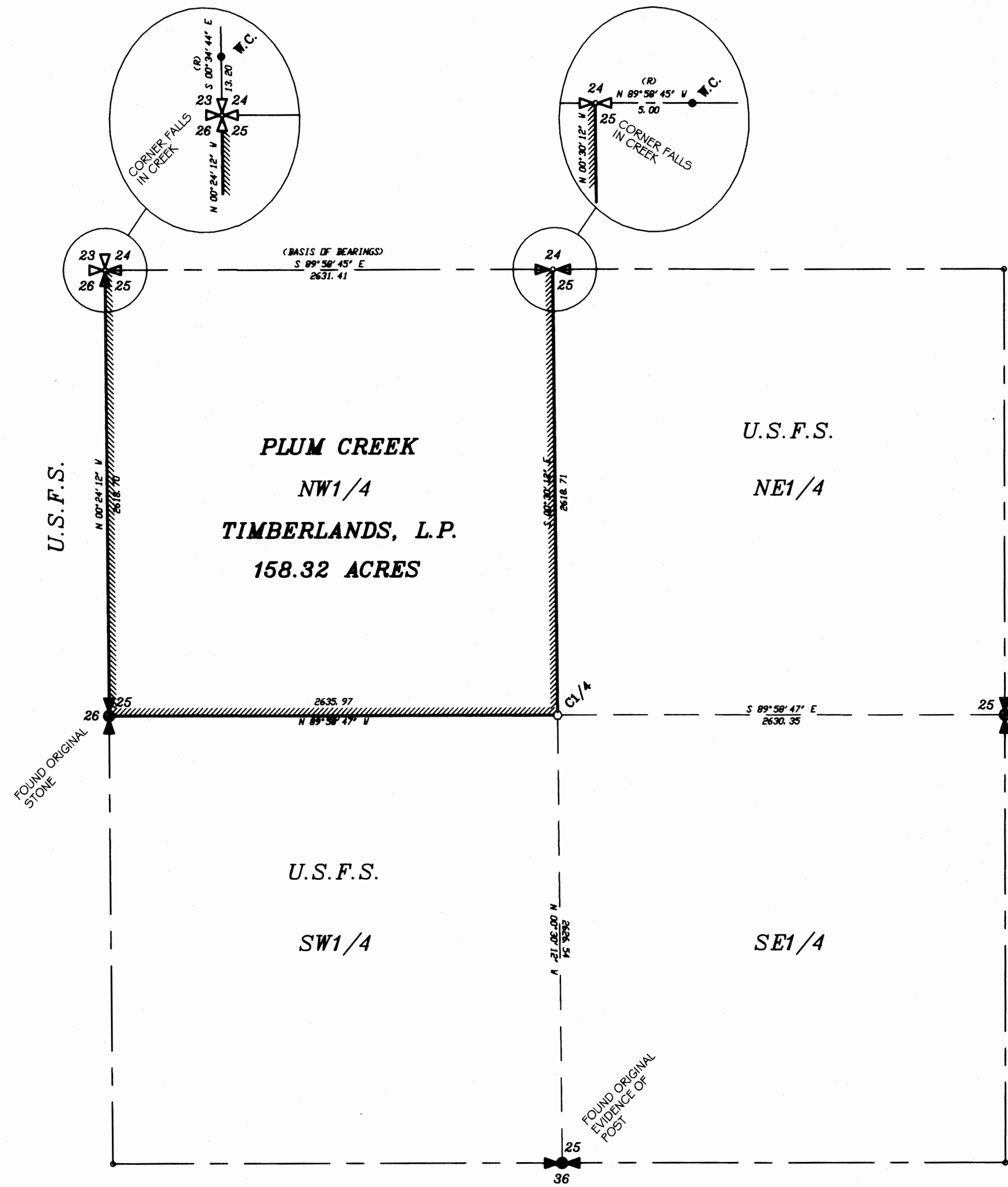

- LEGEND**
- Found evidence as noted - set standard aluminum monument 995815
 - Found 3/4" aluminum cap on 2 1/2" aluminum pipe - #56125, CCR filed 12-14-81
 - Set 3/4" aluminum cap on 2 1/2" standard aluminum monument - 995815
 - Computed point - not set or tied
 - //// Boundary lines marked this survey
 - (R) Record Bearing and Distance per COS No. 999

BASIS OF BEARINGS
 Bearings are based on the north line of Section 25 per Certificate of Survey No. 999.

PURPOSE OF SURVEY
 The purpose of this survey is to retrace and mark the boundaries of existing parcels, distinguishing between National Forest Lands and Private Lands and no division of land is hereby created.

EXAMINING LAND SURVEYOR CERTIFICATION
 I, Ronald A. Pearson, acting as an Examining Land Surveyor for Lincoln County, Montana, do hereby certify that I have examined this plat and find that the survey data shown thereon meet the conditions set forth by or pursuant to Title 76-3-611(2)(a), MCA. Dated this 14 day of FEB, 2008.

Dec 209419 **CERTIFICATE OF SURVEY NO. 3792**

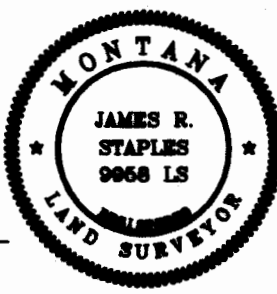
<p>CERTIFICATE OF RECORDER</p> <p>Filed for record this 19th day of Feb, 2008, at 2:55 o'clock P.M.</p> <p><i>Thomas J. Gauer</i> Lincoln County Recorder</p> <p>By <i>Jeannie Kenna</i> Deputy</p>	<p>DATE: 11-12-07</p> <p>JOB NO. M05-66</p> <p>DWN. BY: SJ/KP</p> <p>REVISION</p> <p>SHEET 1 OF 1</p>	<p align="center">NW 1/4</p> <p>SECTION 25</p> <p>TOWNSHIP 27 N</p> <p>RANGE 30 W</p> <p>PRINCIPAL MERIDIAN MT.</p> <p>LINCOLN COUNTY</p>	<p align="center">SURVEYOR'S CERTIFICATE</p> <p>I, James R. Staples, do hereby certify that this Certificate of Survey has been prepared in conformance to the Montana Subdivision & Platting Act (Sections 76-3-101 thru 76-3-614 M.C.A.) and the regulations adopted pursuant thereto, and that the map shown hereon is a true representation of a survey made by me.</p> <p><i>James R. Staples</i> James R. Staples, 995815</p> <p align="right">1-31-08 Date</p> 	<p align="center">J.R.S. SURVEYING, INC.</p> <p align="center">P.O. BOX 1050 317 MINERAL AVE. LIBBY, MONTANA 59923 (406) 293-5059</p>
--	---	---	--	---