

CERTIFICATE OF SURVEY

FOR

PLUM CREEK TIMBERLANDS, L.P.

SECTIONS 13 AND 14

TOWNSHIP 29 NORTH, RANGE 27 WEST, P.M.M.

LINCOLN COUNTY, MONTANA

01-25-2008

PURPOSE OF SURVEY

This survey is a partial retracement and Sectional Subdivision boundaries and was conducted pursuant to Section 76-3-404, M.C.A. and no division of land is hereby created.

BASIS OF BEARINGS

Bearings are based on the East-West Center Section line of Section 14 as previously surveyed per Certificate of Survey No. 957 records of Lincoln County, Montana.

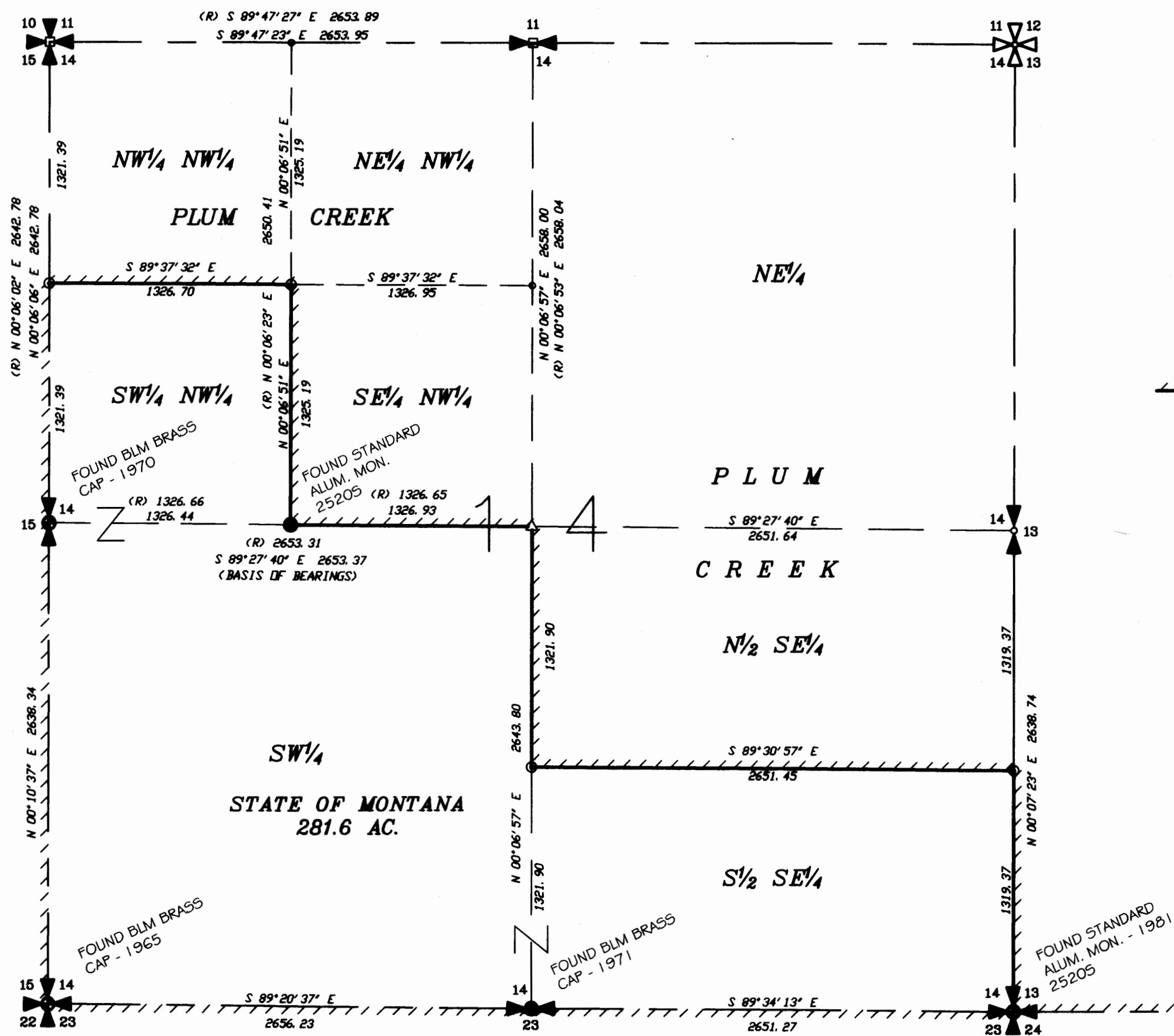

LEGEND

- FOUND CORNER EVIDENCE AS NOTED
- ⊙ SET 5/8" REBAR WITH 3/4" ALUMINUM CAP - 9958LS
- △ SET STANDARD 2 1/2" X 30" ALUM. MONUMENT WITH 3 1/4" ALUMINUM CAP - 9958LS
- REPLACE FOUND STONE W/ STANDARD ALUMINUM MONUMENT - 9958LS
- COMPUTED POINT - NOT SET OR TIED
- BOUNDARY MARKED THIS SURVEY
- COMPUTED POINT PER PREVIOUS SURVEY - NOT TIED THIS SURVEY
- (R) RECORD PER CERTIFICATE OF SURVEY NO. 957
- ✕ FOR GRAPHIC PURPOSE ONLY

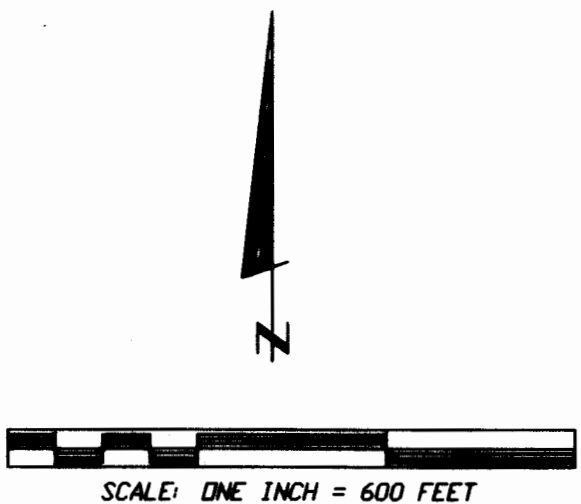

EXAMINING LAND SURVEYOR CERTIFICATION

I, Ronald A. Pearson, acting as an Examining Land Surveyor for Lincoln County, Montana, do hereby certify that I have examined this plat and find that the survey data shown thereon meet the conditions set forth be or pursuant to Title 76-3-611(2)(a).
Dated this 14 day of FEB., 2008.
Ronald A. Pearson

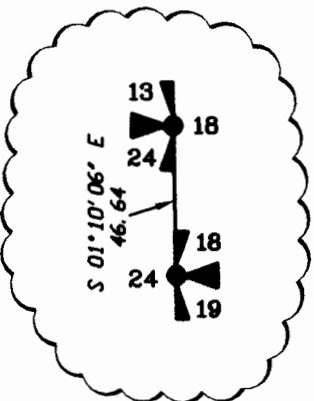

CERTIFICATE OF RECORDER

Filed for record this 19th day of February, 2008, at 12:45 o'clock P.M.
Timothy D. Law
Lincoln County Recorder
By *Jeannie Durr*
Deputy

DATE: 11-20-07

JOB NO. M06-32

DWN. BY: SJ/KP

REVISION

SHEET 1 OF 1

SECTIONS 13 & 14

TOWNSHIP 29N

RANGE 27W

PRINCIPAL MERIDIAN MT.
LINCOLN COUNTY

SURVEYOR'S CERTIFICATE

I, James R. Staples, do hereby certify that this Certificate of Survey has been prepared in conformance to the Montana Subdivision & Platting Act (Sections 76-3-101 thru 76-3-614 M.C.A.) and the regulations adopted pursuant thereto, and that the map shown hereon is a true representation of a survey made by me.

James R. Staples
James R. Staples, 9958LS

1-31-08
Date



J.R.S. SURVEYING, INC.

P.O. BOX 1050
317 MINERAL AVENUE
LIBBY, MONTANA 59923
(406) 293-5059

Doc # 209417 CS* 3790