

CERTIFICATE OF SURVEY

FOR
PLUM CREEK TIMBERLANDS, L.P.
SECTIONS 33
TOWNSHIP 30 NORTH, RANGE 30 WEST, P.M.M.
LINCOLN COUNTY, MONTANA
RETRACEMENT SURVEY

01-25-2008

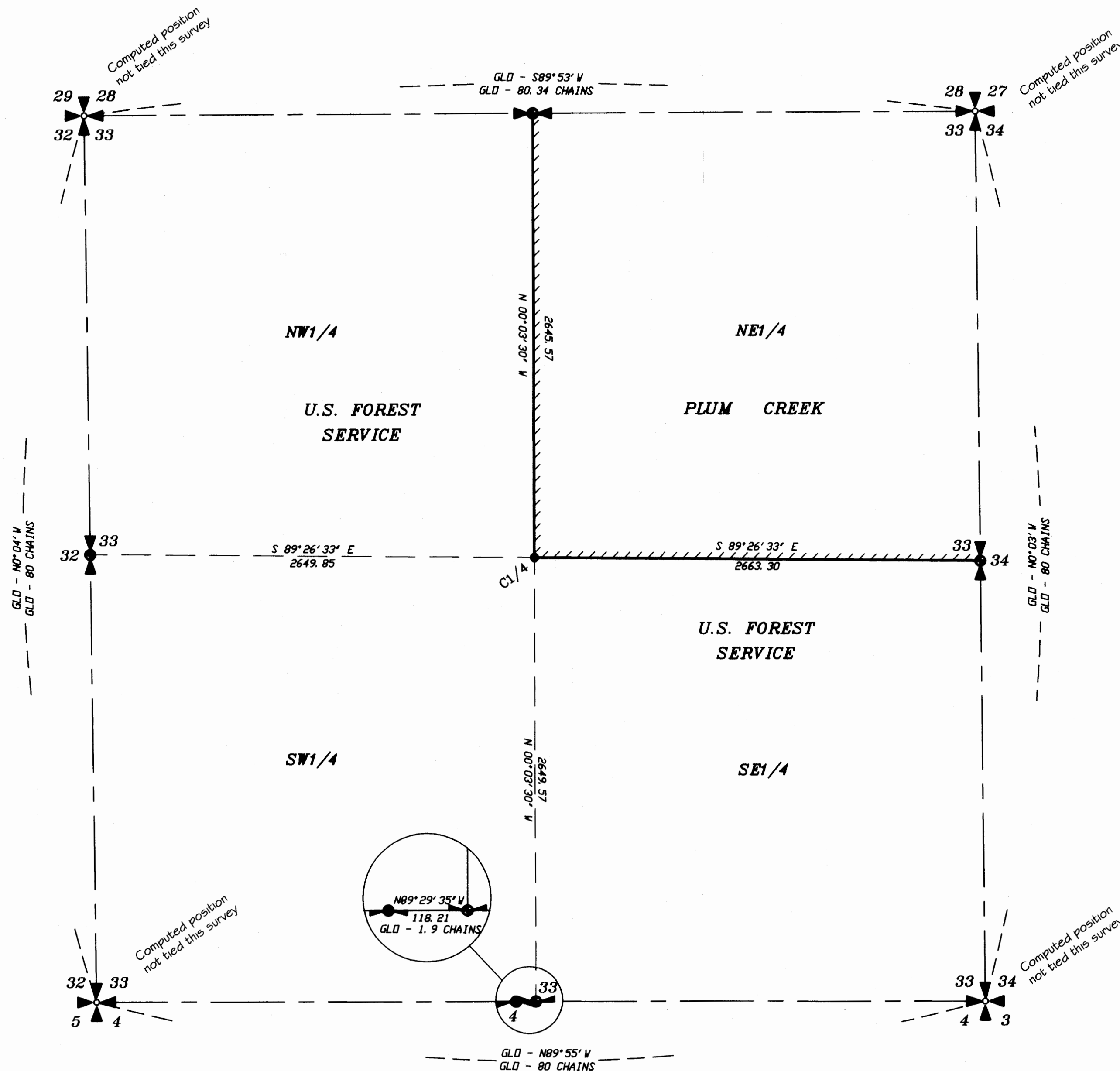

LEGEND

- Found BLM brass cap 1964
- Set $\frac{5}{8}$ " rebar with $3\frac{1}{4}$ " aluminum cap - 9958LS
- Computed point - not set or tied
- ▬ Boundary lines marked this survey
- ▴ ▾ 1/4 Corner
- ✱ Section Corner

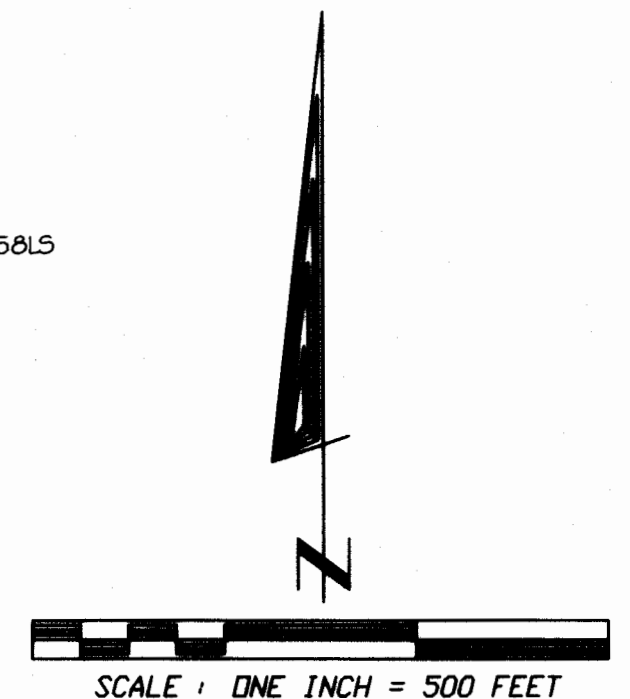

BASIS OF BEARINGS

Bearings were based on an assumed bearing of the center section line of Section Thirty-three (33) based on G.L.O. record bearings.

PURPOSE OF SURVEY

This survey is a partial retracement and Sectional Subdivision boundaries and was conducted pursuant to Section 76-3-404, M.C.A. and no division of land is hereby created.

EXAMINING LAND SURVEYOR CERTIFICATION

I, Ronald A. Pearson, acting as an Examining Land Surveyor for Lincoln County, Montana, do hereby certify that I have examined this plat and find that the survey data shown thereon meet the conditions set forth be or pursuant to Title 76-3-611(2)(a), MCA. Dated this 14 day of FEB., 2008.

Ronald A. Pearson

CERTIFICATE OF RECORDER

Filed for record this 19th day of Feb, 2008, at 12:35 clock P.M.

James R. Staples
 Lincoln County Recorder

By *Ronald A. Pearson*
 Deputy

DATE: 12-10-07

JOB NO. MO6-210

DWN. BY: BFW

REVISION 2

SHEET 1 OF 1

SECTION 33

TOWNSHIP 30 N

RANGE 30 W

PRINCIPAL MERIDIAN MT.

LINCOLN COUNTY

SURVEYOR'S CERTIFICATE

I, James R. Staples, do hereby certify that this Certificate of Survey has been prepared in conformance to the Montana Subdivision & Platting Act (Sections 76-3-101 thru 76-3-614 M.C.A.) and the regulations adopted pursuant thereto, and that the map shown hereon is a true representation of a survey made by me.

James R. Staples
 James R. Staples, 9958LS

Date 1-31-08

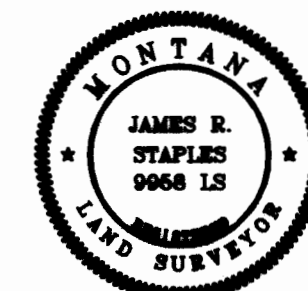

Dec 2004/15 CS 3788
J.R.S. SURVEYING, INC.

P.O. BOX 1050
 317 MINERAL AVE.
 LIBBY, MONTANA 59923
 (406) 293-5059