

# Correction Certificate of Survey

Northeast 1/4 of the Southeast 1/4 and the Southeast 1/4 of the Southeast 1/4  
Section 18, Township 26 North, Range 29 West, Principal Meridian, Lincoln County, Montana

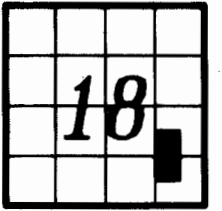

Owner: Ronald Lee Amos  
Date: July 2005  
Purpose: Retracement

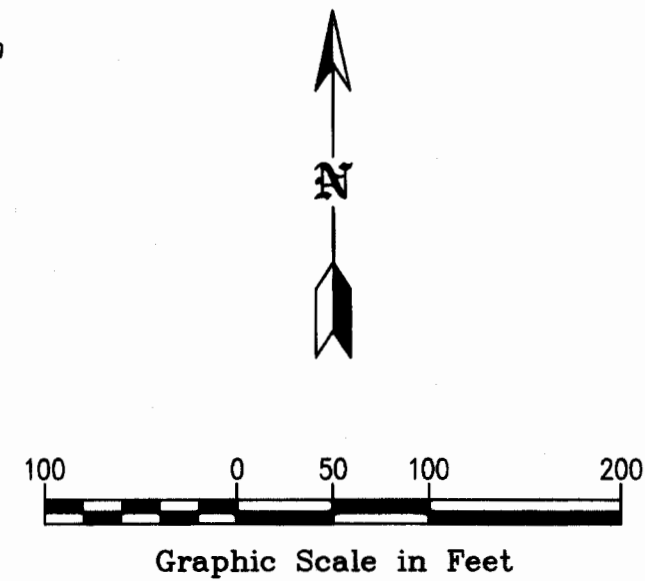
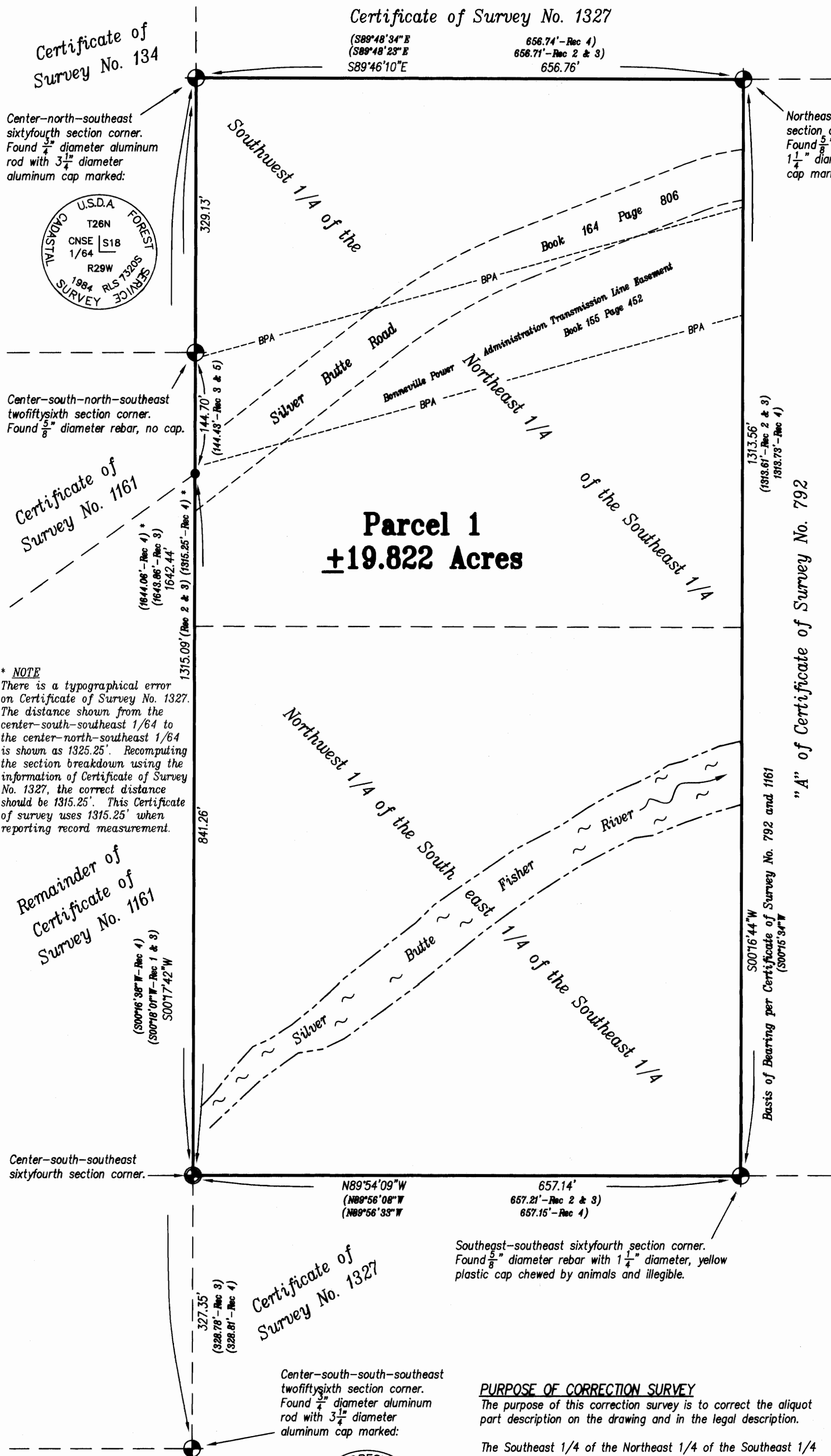

## LEGEND

- Found aliquot part corner as noted
- Found  $\frac{5}{8}$ " diameter rebar, no cap
- Center-south-southeast 1/64 section corner. Set  $\frac{5}{8}$ " diameter x 24" long rebar with 2" diameter, aluminum cap marked, "EBY & ASSOCIATES" and "J.L. EBY 8694ES"
- BPA ----- Boundary of 125.00' Bonneville Power Administration transmission line and access road easement recorded in Book 155 Page, records of Lincoln County, Montana.
- Rec 1 Record measurement per Certificate of Survey No. 134
- Rec 2 Record measurement per Certificate of Survey No. 792
- Rec 3 Record measurement per Certificate of Survey No. 1161
- Rec 4 Record measurement per Certificate of Survey No. 1327
- Rec 5 Record measurement per Certificate of Survey No. 1683

## LEGAL DESCRIPTION

That portion of the Southeast 1/4 of the Southeast 1/4 and the Northeast 1/4 of the Southeast 1/4 of Section 18, Township 26 North, Range 29 West, Principal Meridian, Lincoln County, Montana described as follows:

The Northwest 1/4 of the Southeast 1/4 of the Southeast 1/4 and the Southwest 1/4 of the Northeast 1/4 of the Southeast 1/4, Section 18, Township 26 North, Range 29 West, containing 19.822 acres of land, more or less, as shown on this plat which is herewith incorporated in and made a part of this legal description.

SUBJECT TO Silver Butte Road, a 60.00 foot wide county road easement recorded in Book 164 Page 806, records of Lincoln County, Montana.

SUBJECT TO a transmission line and access road easement recorded in Book 155 Page 452, records of Lincoln County, Montana.

## CERTIFICATE OF PROFESSIONAL LAND SURVEYOR

I hereby certify that I am a Licensed Professional Land Surveyor in the State of Montana, that the survey shown on this Certificate of Survey has been prepared in accordance with Montana Code Annotated Title 76 Chapter 3 and the Montana Department of Labor and Industry Rules for the Montana Subdivision and Platting Act, Uniform Standards for Survey Monumentation, Certificates of Survey and Final Subdivision Plats.

Dated this 25<sup>th</sup> day of October, 2005.  
JANE EBY  
8694ES  
J. L. EBY  
Montana Registration No. 8694ES

NOTE  
Surveyor has made no investigative or independent search for easements of record, encumbrances, restrictive covenants, ownership title evidence, or any other facts that an accurate and current title search may disclose.

## CERTIFICATE OF EXAMINING LAND SURVEYOR

Dated this 21<sup>st</sup> day of December, 2005: 2007

Donald H. Wester  
Montana Registration No. 44308

State of Montana }  
County of Lincoln } SS

Filed on the 1<sup>st</sup> day of Feb, 2008 A.D. at 11:45 o'clock A.M.

Tammy D. Loun  
County Clerk and Recorder

Instrument Rec. No. 209130 CS# 3782

Correction Certificate of Survey No. 3447

