

CERTIFICATE OF SURVEY
"RELOCATE COMMON BOUNDARY LINES"
 S1/2, Section 28 and the N1/2, Section 33,
 T. 35 N., R. 26 W., P.M., MT., Lincoln County, MT.
 For: Keith & Lenore Burgess July, 2007

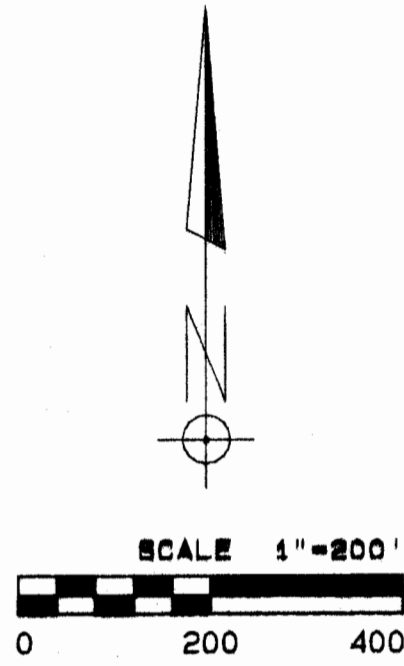

LINE	BEARING	DISTANCE
T1	N64°02'38"W	237.29ft
T2	N67°20'50"W	358.49ft
T3	S46°52'23"W	109.48ft
T4	N01°19'38"E	42.13ft
T5	N01°19'38"E	61.00ft
T6	N52°59'16"W	182.26ft
T7	N37°38'21"W	58.77ft
T8	N57°39'27"W	86.20ft
T9	N37°34'08"W	168.75ft
T10	S23°55'23"E	75.84ft
T11	S20°47'55"E	333.68ft
T12	S31°27'04"E	108.87ft

CURVE	ARC	RADIUS	DELTA
C1	237.12ft	802.78ft	16°55'24"
C2	116.26ft	497.19ft	13°23'51"
C3	401.58ft	349.15ft	65°53'59"
C4	521.83ft	550.04ft	54°21'26"
C5	53.46ft	198.75ft	15°24'40"
C6	52.31ft	151.70ft	19°45'32"
C7	87.82ft	253.92ft	19°49'01"
C8	78.93ft	1370.71ft	3°17'57"
C9	128.36ft	693.10ft	10°36'38"

REMAINDER OF
 C.O.S. 3295
 72.08 ACRES +/-

REMAINDER OF
 SHINING STARR
 SUBDIVISION

PARCEL "1"
 55.06 ACRES +/-

PARCEL B
 42.39 ACRES +/-
 C.O.S. NO. 3431

PARCEL A
 34.27 ACRES +/-
 C.O.S. NO. 3431

PARCEL "2"
 21.49 ACRES +/-

LEGEND

Symbol	Description
✈	FND. 3 1/4" USDAFS A.C. BY 7322LS
●	FND. 3 1/4" BLM BRASS CAP
●	COMPUTED POINTS
●	FND. 5/8" REBAR W/ PLASTIC CAP BY "HUGHES, 7322S"
■	FND. 5/8" REBAR W/ PLASTIC CAP BY "K.E.D., 4975S" OF UNRECORDED SURVEY
●	FND. 5/8" REBAR W/ PLASTIC CAP BY "MARQUARDT, 7328S"
○	SET A 5/8" X24" REBAR W/ 1 1/2" A.C. BY "VERMILYEA, 14185LS"
●	FND. 5/8" REBAR W/ 1 1/4" PLASTIC CAP BY "K.E.D., 4975S"
●	FND. 1" O.D. IRON PIPE W/ ILLEGIBLE PLASTIC CAP INSIDE PARCEL BOUNDARY
---	CENTERLINE OF COUNTY AND USFS ROADS
- - -	ROAD RIGHT OF WAYS
---	ADJOINING PROPERTY BOUNDARIES
<>	RECORD FOR C.O.S. 2893
><	RECORD FOR C.O.S. 3295
○	RECORD FOR C.O.S. 3431
□	RECORD FOR C.O.S. 3556
[]	RECORD FOR CHANDLER VALLEY SUBDIVISION PLAT
[]	RECORD FOR SHINING STARR SUBDIVISION PLAT

1/16	SEC	T.	R.
1	28	35	26
1	33	35	26

Vermilyea Land Surveyors

670 Meadow Creek Rd.
 Fortine, Montana 59918
 (406) 882-4999

CERTIFICATE OF SURVEY
"RELOCATE COMMON BOUNDARY LINES"
 S1/2, Section 28 and the N1/2, Section 33,
 T. 35 N., R. 26 W., P.M., MT., Lincoln County, MT.
 For: Keith & Lenore Burgess July, 2007

LEGAL DESCRIPTION PARCEL 1

That portion of the southwest 1/4 of the southeast 1/4 of Section 28, Township 35 North, Range 26 West, P.M., M., and that portion of the northwest 1/4 of the northeast 1/4 and the northeast 1/4 of the northwest 1/4 of Section 33, Township 35 North, Range 26 West, P.M., M., Lincoln County, Montana, more particularly described as follows:
 Beginning at the northeast corner of the northwest 1/4 of the northeast 1/4, a 5/8 inch diameter rebar with a 1 1/4 inch plastic cap by "MARQUART 7328S"; thence S00°08'57"E, 402.86 feet, to a set 5/8 inch by 24 inch rebar with a 1 1/2 inch aluminum cap marked "VERMILYEA 14185LS"; thence N89°52'14"W, 1,298.74 feet, to a 5/8 inch rebar with a plastic cap marked "K.E.D. 4975S" on the east right-of-way of Roberts Mountain Road "Plat 864"; thence N01°19'38"E, 61.00 feet, to a 5/8 inch rebar with a plastic cap marked "K.E.D. 4975S" on the south right-of-way of Meadow Creek Road, County Road number 855; thence N01°19'38"E, 42.13 feet, to the computed point on the centerline of said Meadow Creek Road; thence easterly along the centerline of said Meadow Creek Road the following courses to computed points: S46°52'23"W, 109.48 feet; thence on the arc of a curve to the right, a distance of 401.58 feet, turning through a delta angle of 85°53'59", having a radius of 349.15 feet; thence N67°20'50"W, 359.49 feet; thence on the arc of a curve to the right, a distance of 116.26 feet, turning through a delta angle of 13°23'51", having a radius of 497.19 feet; thence N54°02'38"W, 237.29 feet; thence on the arc of a curve to the left, a distance of 237.12 feet, turning through a delta angle of 18°55'24", having a radius of 802.78 feet, to a computed point on the section line between Section 28 and Section 33, Township 35 North, Range 26 West, P.M., M., Lincoln County, Montana; the afore said computed points along the centerline of said Meadow Creek Road are referenced by 5/8 inch rebar with plastic caps marked "K.E.D. 4975S" per A.R.M. 24, 183, 1401(e) (ii); thence along the said section line S89°55'43"E, 82.82 feet to a 5/8 inch rebar with a plastic cap marked "K.E.D. 4975S"; thence S89°55'43"E, 1,189.87 feet to a 3 1/4 inch dia. U.S.D.A. aluminum cap which marks the north 1/4 corner of Section 33; thence N00°04'34"E, 1,324.79 feet, to a 5/8 inch rebar with a plastic cap marked "MARQUART 7328S" which marks the center-south 1/16th corner of said section 33; thence S89°55'20"E, 707.75 feet along the north line of the southwest 1/4 of the southeast 1/4 of said Section 33, to a 5/8 inch rebar with a plastic cap marked "MARQUART 7328S" on the west right-of-way of Barnaby Lake Road; thence S89°55'20"E, 34.03 feet, to a computed point on the centerline of Barnaby Lake Road; thence southeasterly along the centerline of Barnaby Lake Road the following courses to computed points: S23°55'23"E, 75.84 feet; thence on the arc of a curve to the right, a distance of 78.93 feet, turning through a delta angle of 3°17'57", having a radius of 1,370.71 feet; thence S20°47'55"E, 333.68 feet; thence on the arc of a curve to the left, a distance of 128.36 feet, turning through a delta angle of 10°36'38", having a radius of 693.10 feet; thence S31°27'04"E, 108.87 feet to a computed point on the centerline of said Meadow Creek Road; the afore said computed points along the centerline of Barnaby Lake Road are referenced on the west right-of-way by 5/8 inch rebar with plastic caps marked "K.E.D. 4975S" of an unrecorded survey; the afore said computed points along the centerline of Barnaby Lake Road are referenced on the east right-of-way by 5/8 inch rebar with plastic caps marked "MARQUART 7328S" per A.R.M. 24, 1183, 1401(e) (ii); thence northeasterly along the centerline of said Meadow Creek Road the following courses to computed points: N46°37'47"E, 344.70 feet; thence N50°18'19"E, 32.25 feet to a computed point on the east 1/16th line of Section 28, Township 35 North, Range 26 West, P.M., M., Lincoln County, Montana; the afore said computed points along the centerline of Meadow Creek Road are referenced by 5/8 inch rebar with plastic caps marked "MARQUART 7328S" per A.R.M. 24, 1183, 1401(e) (ii); thence S00°05'04"W, 38.48 feet along the east 1/16th line to a point on the south right-of-way of said Meadow Creek Road, a 5/8 inch rebar with a plastic cap marked "MARQUART 7328S"; thence S00°05'04"W, 883.31 feet to the point of beginning, containing 55.06 acres more or less, and together with all appurtenant easements of record and subject to county road right-of-ways as shown hereon.
 Known as Parcel 1 of Certificate of Survey No. _____

LEGAL DESCRIPTION PARCEL 2

That portion of the northwest 1/4 of the northeast 1/4 of Section 33, Township 35 North, Range 26 West, P.M., M., Lincoln County, Montana, more particularly described as follows:
 Commencing at the northeast corner of the northwest 1/4 of the northeast 1/4, a 5/8 inch diameter rebar with a 1 1/4 inch plastic cap by "MARQUARDT 7328S"; thence on the east line of the northwest 1/4 of the northeast 1/4, Section 33, Township 35 North, Range 26 West, P.M., M., Lincoln County, Montana, S00°08'57"E, 402.86 feet, to a set 5/8 inch by 24 inch rebar with a 1 1/2 inch aluminum cap marked "VERMILYEA 14185LS" which is the true point of beginning; thence S00°08'56"E, 918.10 feet to the south line of the northwest 1/4 of the northeast 1/4, Section 33, Township 35 North, Range 26 West, P.M., M., Lincoln County, Montana, a 5/8 inch diameter rebar with a plastic cap marked "HUGHES 7322 LS" which marks the northeast 1/16th corner of said Section 33; thence N89°53'51"W, 584.34 feet to the east right-of-way of Roberts Mountain Road "Plat 864", a 5/8 inch diameter rebar with a plastic cap marked "K.E.D. 4975 S"; thence along the east right-of-way of said Roberts Mountain Road N37°34'08"W, 168.75 feet to a 5/8 inch diameter rebar with a plastic cap marked "K.E.D. 4975 S"; thence on the arc of a curve to the left, a distance of 87.82 feet, turning through a delta angle of 19°49'01", having a radius of 253.92 feet to a 5/8 inch diameter rebar with a plastic cap marked "K.E.D. 4975 S"; thence N57°39'27"W, 86.20 feet to a 5/8 inch diameter rebar with a plastic cap marked "K.E.D. 4975 S"; thence on the arc of a curve to the right, a distance of 52.31 feet, turning through a delta angle of 19°45'32", having a radius of 151.70 feet, to a 5/8 inch diameter rebar with a plastic cap marked "K.E.D. 4975 S"; thence N37°38'21"W, 58.77 feet to a 5/8 inch diameter rebar with a plastic cap marked "K.E.D. 4975 S"; thence on the arc of a curve to the left, a distance of 53.45 feet, turning through a delta angle of 15°24'40", having a radius of 198.75 feet, to a 5/8 inch diameter rebar with a plastic cap marked "K.E.D. 4975 S"; thence N55°59'16"W, 182.26 feet to a 5/8 inch diameter rebar with a plastic cap marked "K.E.D. 4975 S"; thence on the arc of a curve to the right, a distance of 521.83 feet, turning through a delta angle of 54°21'26", having a radius of 550.04 feet, to a 5/8 inch diameter rebar with a plastic cap marked "K.E.D. 4975 S"; thence S89°52'14"E, 1,298.74 feet to the point of beginning, containing 21.49 acres more or less, and together with all appurtenant easements of record.
 Known as Parcel 2 of Certificate of Survey No. _____

METHOD OF SURVEY

A Nikon total station and Recon data collector were used with closed traverse procedures to tie previously set controlling monuments.

BASIS OF BEARING

The basis of bearing for this survey is S89°55'43"E as shown on Certificate of Survey No. 3431, between the Section corner of S28, S29, S32, and S33 a 3 1/4" BLM brass cap marked USBLM, T36N, R26W, S28, S29, S32, S33, 1959 and the S 1/4 a 3 1/4" USDA aluminum cap marked USDA, T36N, R26W, 1/4, S28, S33, 7322LS, USFS, 1997 of Section 28 Township 35 North, Range 26 West, P.M., M.

PURPOSE OF SURVEY AND EXEMPTION CERTIFICATION

We, Keith and Lenore Burgess, record owners, hereby certify that the purpose of this survey and divisions of land is for the purpose of relocating a common boundary line between adjoining parcels outside a platted subdivision. Therefore this division is exempt as a subdivision pursuant to 76-3-207(1) (a) M.C.A. We further certify that both parcels are greater than 20 acres and are therefore exempt from review by the Department of Environmental Quality pursuant to 76-4-103 M.C.A.

Keith Burgess
 Keith Burgess
Lenore Burgess
 Lenore Burgess



ACKNOWLEDGEMENT

The foregoing exemptions were subscribed and acknowledged before me, a Notary Public for the State of Montana, County of Lincoln, by the above named person(s), on this 1 day of July, 2007. In witness whereof, I have hereunto set my hand and affixed my notarial seal.

J. J. Libby Notary Public for the State of Montana,
 Residing in Libby My Commission expires: 10-10-2011

COUNTY TREASURER CERTIFICATION

I hereby certify, pursuant to Section 76-3-611(1) (b), M.C.A., that all real property taxes and special assessments assessed and levied on the parcel shown hereon are paid.

Nancy Trotter Sutton
 LINCOLN COUNTY TREASURER, Lincoln County, Montana 1/28 Date 08



EXAMINING LAND SURVEYOR'S CERTIFICATION

Approved this 3 day of Oct, 2007.

Darrell Vermilyea
 Examining Land Surveyor
 Montana Reg. No. 14731PLS

SURVEYORS CERTIFICATION

I hereby certify that I am a Registered Land Surveyor in the State of Montana, that the survey shown on this Certificate of Survey has been prepared under my supervision and is in accordance with Montana Code Annotated, Sections 76-3-101 through 76-3-625 and the Lincoln County regulations adopted pursuant thereto.

Darrell Vermilyea 10-5-2007
 Darrell Vermilyea, Montana Reg. No. 14185 LS Date

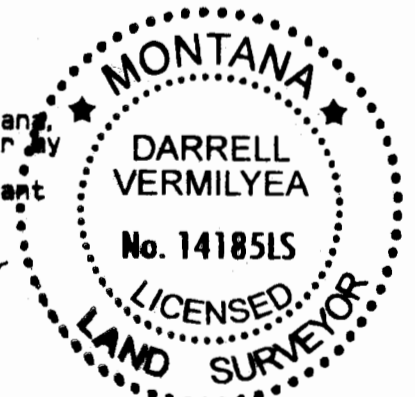

CLERK AND RECORDER'S CERTIFICATION

State of Montana, County of Lincoln, filed for record this 28th day of January, 2008, at 9:30 o'clock A.M.

Tommy D. Lauer by Deanne Dennis
 County Clerk and Recorder Deputy

Vermilyea Land Surveyors
 670 Meadow Creek Rd.
 Fortine, Montana 59918
 (406) 882-4989