

CERTIFICATE OF SURVEY

" RETRACEMENT "

S 1/2, SECTION 1, T.25 N., R.29 W., P.M.,MT.
LINCOLN COUNTY, MONTANA
FOR: PLUM CREEK TIMBER Co. DATE: AUGUST 2007
BAYHORSE

N
O
R
T
H

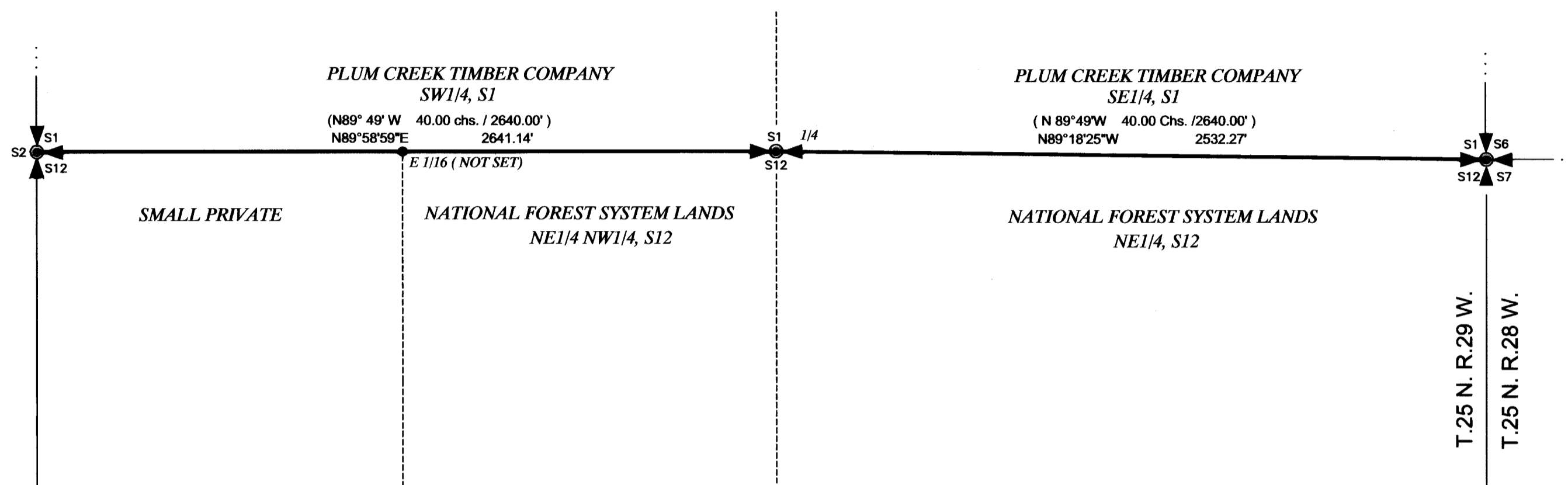

LEGEND

- SECTION CORNER, IRON PIPE WITH 3 1/4 INCH DIAMETER BLM BRASS CAP
- 1/4 CORNER, IRON PIPE WITH 3 1/4 INCH DIAMETER BLM BRASS CAP
- () RECORD - 1916 GENERAL LAND OFFICE
- SECTION SUBDIVISION LINE
- PROPERTY LINE MARKED AND POSTED THIS SURVEY
- EXTERIOR SECTION LINE
- NFSL NATIONAL FOREST SYSTEM LANDS

VICINITY DIAGRAM

S1, T.25 N. R.29 W.

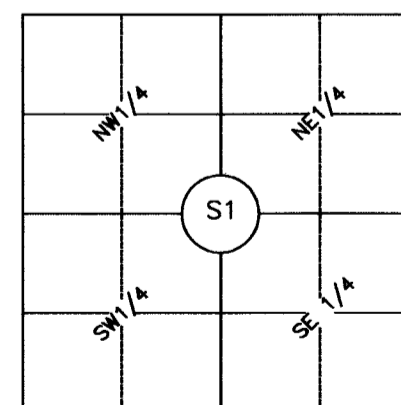

GRAPHIC SCALE



(IN FEET)
1 inch = 400 ft.

PURPOSE OF SURVEY

The purpose is the retracement of a record parcel of land; maintain GLO corners, and mark property boundaries. Therefore no division of land is hereby created and is exempt from review as a subdivision.

HISTORY OF SURVEY

- 1903, GLO Survey of Township Boundary, C. Albee, et al
- 1903, GLO Survey of Township Subdivision, C. Albee, et al
- 1916, GLO Resurvey of North Section line, Walters et al
- 1964, 1978 BLM Remonumentation of Corners, Larimer, Christiansen

METHOD OF SURVEY

A total station and GPS system with data collector were used with closed traverse procedures to tie previously set controlling corners by Levi Powell, July, 2007.

LAND SURVEYOR'S NOTE

Refer to Certified Corner Recordations forms filed with the Lincoln County Clerk and Recorder's office for specific corner information.

BASIS OF BEARING

The basis of bearings for this survey is derived from a geodetic grade GPS system using the WGS 84 ellipsoid with a local coordinate datum.

LAND SURVEYOR'S CERTIFICATION

I hereby certify that I am a Registered Land Surveyor in the State of Montana, that the survey shown on this Certificate of Survey has been prepared under my supervision and in accordance with the Montana Code Annotated, Sections 76-3-101 through 76-3-625, and the Lincoln County Regulations adopted pursuant thereto.

Alvah F. Hughes, PLS, 7322LS 01/22/08 Date
Alvah F. Hughes, PLS, 7322LS



EXAMINING LAND SURVEYOR'S CERTIFICATION

Approved this 18 day of Jan 2008, A.D.

Andrew Belki Examining Land Surveyor
Andrew Belki, PLS 14731LS

CLERK AND RECORDER'S CERTIFICATION

State of Montana, County of Lincoln, filed this 23rd day
of January 2008, A.D. at 1:40 o'clock p.m.
Tommy D. Luce by *Joannie Dennis*
Lincoln County Clerk and Recorder Deputy

CERTIFICATE OF SURVEY No. 3777 Doc 208830

