

# CERTIFICATE OF SURVEY

## "BOUNDARY LINE ADJUSTMENT"

S1/2 SW1/4 SW1/4, SECTION 11 & S1/2 S1/2 SE1/4, SECTION 10, T.30N., R.31W., P.M.,MT.

LINCOLN COUNTY, MONTANA

FOR: WESTERN MONTANA MENTAL HEALTH CENTER  
AND HERITAGE MUSEUM

DATE: JULY 2006

### LINCOLN COUNTY TREASURER'S CERTIFICATION

I hereby certify that all real property taxes and special assessments assessed and levied on the parcel shown hereon are paid, pursuant to Section 76-3-611(1)(b), M.C.A.  
*Nancy Hottle*, Lincoln County Treasurer, 1/7/08 Date

### PURPOSE OF SURVEY AND OWNER'S EXEMPTION CERTIFICATION

I, *Marianna Smith*, Director of Lincoln County Office, Western Montana Mental Health Center, record owner, hereby certify that the purpose of this survey and division of land is to relocate common boundary between record parcels and is therefore exempt from review as a subdivision, pursuant to MCA 76-3-207(1)(a); divisions made outside of a platted subdivision for the purpose of relocating common boundary lines between adjoining properties. We further certify that Parcels "A" and "B" are exempt from review by the Department of Environmental Quality pursuant to ARM 17.36.605 Exclusions 2(a); a parcel that has no existing facilities for water supply, wastewater disposal, and solid waste disposal, if no new facilities will be constructed on the parcel.

*Marianna Smith*, Director, 6-4-2007 Date  
*Clarence Johnson*, President of Heritage Museum, 6-4-2007 Date

### ACKNOWLEDGMENT

The foregoing Exemption was subscribed and acknowledged before me a Notary Public for the State of Montana, County of Lincoln, by the above named person(s).

on this 4 day of June 2007, in witness whereof, I have hereunto set my hand and affixed my notarial seal.

*Joseph J. Gandy*, Notary Public for the State of Montana  
My Commission expires: Dec 1st 2009

### METHOD OF SURVEY

A total station with data collector with closed traverse procedures was used to tie previously set controlling monuments by Kenneth Kern, August 2005.

### BASIS OF BEARING

The basis of bearing for this survey is N89°28'04"W, as shown on Plat No. 5685-A, between a 3/8 inch diameter rebar marked 9958S and a found PK nail.

### HISTORY OF SURVEY

- 1948, Warranty Deed, Lincoln County Records, Book 94, Page 280
- 1972, "Land Required for Right-of-Way" Plat by Montana State Highway Commission
- 1973, BLM Dependent Resurvey and Subdivision, Section 11
- 1988, COS No. 1696, Section 10, Davis, 4975S
- 1996, Plat No. 5685-A, Millwood Subdivision, Staples, 9958LS
- 1997, COS No. 2546, Section 10, Marquardt, 7328S
- 2003, COS No. 3241, Relocation of Boundary Lines, Hughes, 7322LS
- 2005, COS No. 3471, Retracement, Hughes, 7322LS

### DESCRIPTION OF PARCEL "B"

An irregular tract of land, southerly from Libby, Montana, Lincoln County, and lying in the SE 1/4, Section 10, T.30N., R.31W., P.M.,MT., and more particularly described as follows:  
Commencing at the south quarter corner of Section 10, a 4 inch diameter well casing with 4 inch diameter cap; Thence along the line between Sections 10 and 15, N89°46'45"E, 1340.26 feet to an unmarked point; Thence N00°14'09"E, 202.43 feet intersecting right-of-way limits of U.S. Highway No. 2 being 100.00 feet wide and the TRUE POINT OF BEGINNING; Thence N11°16'24"W, 291.74 feet to the southwest corner of Parcel A, COS No. 1696, a 3/8 inch diameter rebar with plastic cap marked 4975S; Thence along southerly boundary of said Parcel, N89°48'20"E, 350.07 feet to the southeast corner of said Parcel A, a 3/8 inch diameter rebar with plastic cap marked 4975S; Thence N89°46'12"E, 933.52 feet to a 3/8 inch diameter rebar with plastic cap marked Hughes, 7322LS, intersecting the line between Sections 10 and 11; Thence N89°39'29"E, 1033.80 feet to a 3/8 inch diameter rebar with plastic cap marked Hughes, 7322LS and witness corner; Thence N89°39'29"E, 278.20 feet to a 3/8 inch diameter rebar with plastic cap marked Hughes, 7322LS, lying on a north-south 1/4th subdivision line; Thence S00°18'24"W, 398.00 feet to said 1/4th corner, a 2 1/2 inch diameter iron pipe with a 3/8 inch brass cap marked BLM; Thence along the section line between Sections 11 and 14, S89°39'28"W, 321.68 feet to a 3/8 inch diameter rebar with plastic cap marked Hughes, 7322LS and witness corner; Thence continuing along said section line S89°39'28"W, 989.54 feet to a 4.0 inch diameter iron well casing with 4 inch diameter cap and the southeast corner, Section 10; Thence along the section line between Sections 10 and 15, S89°46'45"W, 844.73 feet to a 3/8 inch diameter rebar with plastic cap marked Hughes, 7322LS; Thence N00°13'15"W, 10.00 feet to a 3/8 inch diameter rebar with plastic cap marked Hughes, 7322LS; Thence S89°46'45"W, 245.00 feet to a 3/8 inch diameter rebar with plastic cap marked Hughes, 7322LS; Thence S00°13'15"E, 10.00 feet intersecting said section line between Sections 10 and 15, a 3/8 inch diameter rebar with plastic cap marked Hughes, 7322LS; Thence continuing along said line, S89°46'45"W, 85.70 feet to a 3/8 inch diameter rebar with plastic cap marked Hughes, 7322LS, lying on the northeasterly right-of-way limits of a 40.00 foot county road known as "Spencer Road"; Thence continuing along said section line, S89°46'45"W, 107.84 feet to an unmarked point on curve, lying on the northeasterly right-of-way limits of U.S. Highway No. 2, 100.00 feet wide; Thence along a curve to the right, having a radius of 11410.00 feet, through a delta angle of 00°10'39", an arc length of 35.35 feet, a radial bearing of N63°05'45"E to a 3/8 inch diameter rebar with plastic cap marked Hughes, 7322LS, lying on the said northeasterly right-of-way limits of U.S. Highway No. 2 and a point of intersection with the northeasterly right-of-way limits of said "Spencer Road"; Thence continuing along said curve to the right, having a radius of 11410.00 feet, through a delta angle of 00°10'39", an arc length of 89.78 feet to a 3/8 inch diameter rebar with plastic cap marked Hughes, 7322LS, lying on the said northeasterly right-of-way limits of U.S. Highway No. 2 and the True Point of Beginning, containing 0.183 acres. Subject to and together with all appurtenant easements of record.

### LAND SURVEYOR'S CERTIFICATION:

I hereby certify that I am a Registered Land Surveyor in the State of Montana, that the survey shown on this Certificate of Survey has been prepared under my supervision and in accordance with Montana Code Annotated Sections 76-3-101 through 76-3-625 and the Lincoln County regulations adopted pursuant thereto.

*Alvah F. Hughes*, 750225 07/24/06 Date  
Alvah F. Hughes, Montana Reg. No. 7322

### EXAMINING LAND SURVEYOR'S CERTIFICATION:

Approved this 22 day of July 2006 A.D.  
*Alvah F. Hughes*, 14731 p.c.s.  
Examining Land Surveyor

### CLERK AND RECORDER'S CERTIFICATION

State of Montana, County of Lincoln, filed this 7th day of January 2006 at 10:15 o'clock A.M.  
*Tammy D. Howe*, County Clerk, *Kill Blomdahl*, Deputy  
CERTIFICATE OF SURVEY NO. 3771 RB

doc. # 208492

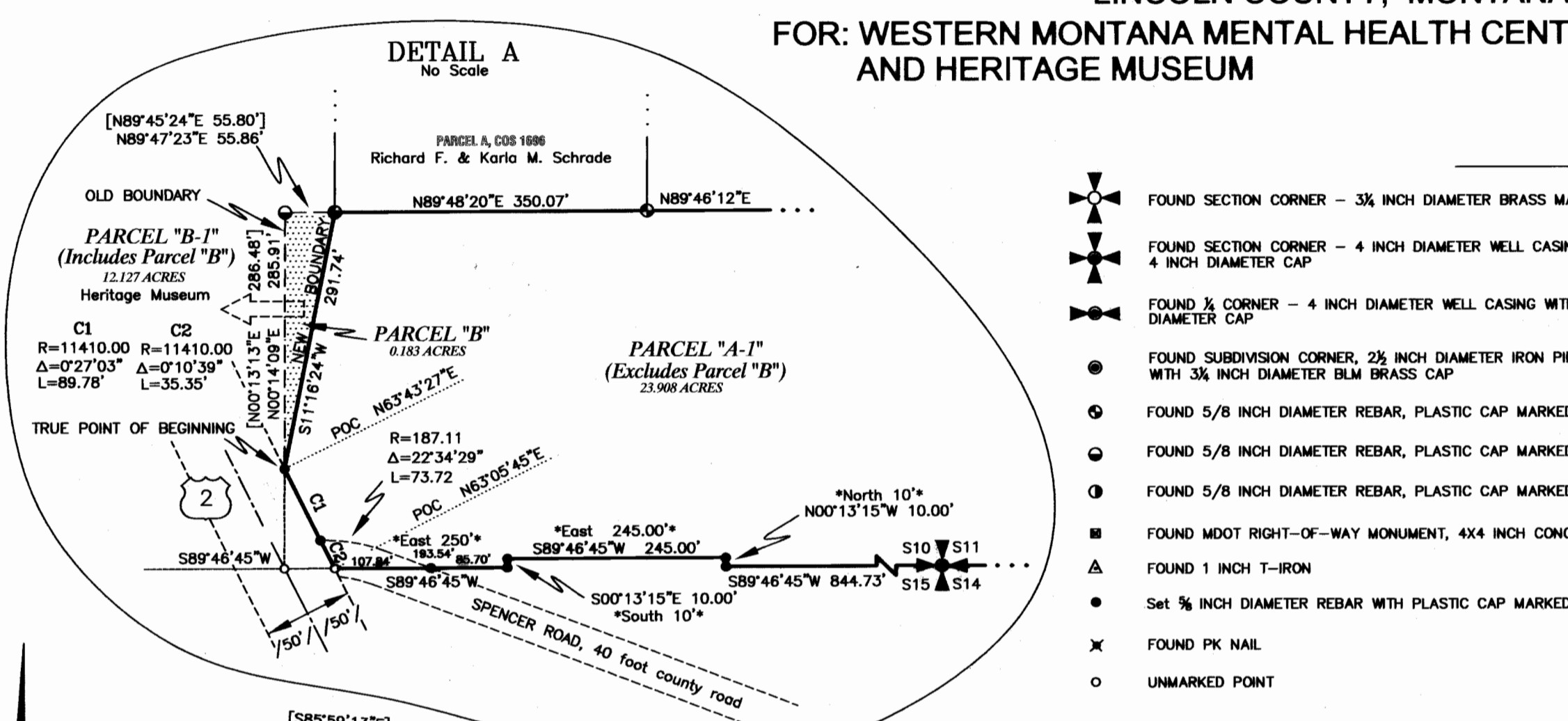

	FOUND SECTION CORNER - 3/8 INCH DIAMETER BRASS MARKED 534ES		RECORD PER WARRANTY DEED BOOK 94, PAGE 280
	FOUND SECTION CORNER - 4 INCH DIAMETER WELL CASING WITH 4 INCH DIAMETER CAP		RECORD PER 1972 BLM RESURVEY PLAT
	FOUND 1/2 CORNER - 4 INCH DIAMETER WELL CASING WITH 4 INCH DIAMETER CAP		RECORD PER 1973 MDOT PLAT
	FOUND SUBDIVISION CORNER, 2 1/2 INCH DIAMETER IRON PIPE WITH 3/8 INCH DIAMETER BLM BRASS CAP		RECORD PER COS 1696
	FOUND 5/8 INCH DIAMETER REBAR, PLASTIC CAP MARKED 4975S		RECORD PER COS 2546
	FOUND 5/8 INCH DIAMETER REBAR, PLASTIC CAP MARKED 7328S		RECORD PER COS 5685-A
	FOUND 5/8 INCH DIAMETER REBAR, PLASTIC CAP MARKED JRS 9958LS		PROPERTY LINE
	FOUND MDOT RIGHT-OF-WAY MONUMENT, 4X4 INCH CONCRETE POST		OLD PROPERTY LINES
	FOUND 1 INCH T-IRON		ADJOINING PROPERTY LINES
	Set 3/8 INCH DIAMETER REBAR WITH PLASTIC CAP MARKED HUGHES, 7322LS		SECTION OR SUBDIVISION LINE
	FOUND PK NAIL		ROAD OR HIGHWAY CENTERLINE
	UNMARKED POINT		ROAD OR HIGHWAY RIGHT-OF-WAY LIMITS
			CURVE RADIAL OR TIE LINE

### DESCRIPTION OF PARCEL "A-1"

An irregular tract of land, southerly from Libby, Montana, Lincoln County, and lying in the SE 1/4, Section 10 and the SW 1/4, Section 11, T.30N., R.31W., P.M.,MT., and more particularly described as follows:  
Commencing at the south quarter corner of Section 10, a 4 inch diameter well casing with 4 inch diameter cap; Thence along the line between Sections 10 and 15, N89°46'45"E, 1340.26 feet to an unmarked point; Thence N00°14'09"E, 202.43 feet intersecting right-of-way limits of U.S. Highway No. 2 being 100.00 feet wide and the TRUE POINT OF BEGINNING; Thence N11°16'24"W, 291.74 feet to the southwest corner of Parcel A, COS No. 1696, a 3/8 inch diameter rebar with plastic cap marked 4975S; Thence along southerly boundary of said Parcel, N89°48'20"E, 350.07 feet to the southeast corner of said Parcel A, a 3/8 inch diameter rebar with plastic cap marked 4975S; Thence N89°46'12"E, 933.52 feet to a 3/8 inch diameter rebar with plastic cap marked Hughes, 7322LS, intersecting the line between Sections 10 and 11; Thence N89°39'29"E, 1033.80 feet to a 3/8 inch diameter rebar with plastic cap marked Hughes, 7322LS and witness corner; Thence N89°39'29"E, 278.20 feet to a 3/8 inch diameter rebar with plastic cap marked Hughes, 7322LS, lying on a north-south 1/4th subdivision line; Thence S00°18'24"W, 398.00 feet to said 1/4th corner, a 2 1/2 inch diameter iron pipe with a 3/8 inch brass cap marked BLM; Thence along the section line between Sections 11 and 14, S89°39'28"W, 321.68 feet to a 3/8 inch diameter rebar with plastic cap marked Hughes, 7322LS and witness corner; Thence continuing along said section line S89°39'28"W, 989.54 feet to a 4.0 inch diameter iron well casing with 4 inch diameter cap and the southeast corner, Section 10; Thence along the section line between Sections 10 and 15, S89°46'45"W, 844.73 feet to a 3/8 inch diameter rebar with plastic cap marked Hughes, 7322LS; Thence N00°13'15"W, 10.00 feet to a 3/8 inch diameter rebar with plastic cap marked Hughes, 7322LS; Thence S89°46'45"W, 245.00 feet to a 3/8 inch diameter rebar with plastic cap marked Hughes, 7322LS; Thence S00°13'15"E, 10.00 feet intersecting said section line between Sections 10 and 15, a 3/8 inch diameter rebar with plastic cap marked Hughes, 7322LS; Thence continuing along said line, S89°46'45"W, 85.70 feet to a 3/8 inch diameter rebar with plastic cap marked Hughes, 7322LS, lying on the northeasterly right-of-way limits of a 40.00 foot county road known as "Spencer Road"; Thence continuing along said section line, S89°46'45"W, 107.84 feet to an unmarked point on curve, lying on the northeasterly right-of-way limits of U.S. Highway No. 2, 100.00 feet wide; Thence along a curve to the right, having a radius of 11410.00 feet, through a delta angle of 00°10'39", an arc length of 35.35 feet, a radial bearing of N63°05'45"E to a 3/8 inch diameter rebar with plastic cap marked Hughes, 7322LS, lying on the said northeasterly right-of-way limits of U.S. Highway No. 2 and a point of intersection with the northeasterly right-of-way limits of said "Spencer Road"; Thence continuing along said curve to the right, having a radius of 11410.00 feet, through a delta angle of 00°10'39", an arc length of 89.78 feet to a 3/8 inch diameter rebar with plastic cap marked Hughes, 7322LS, lying on the said northeasterly right-of-way limits of U.S. Highway No. 2 and the True Point of Beginning, containing 23.908 acres. Subject to and together with all appurtenant easements of record.

### VICINITY DIAGRAM

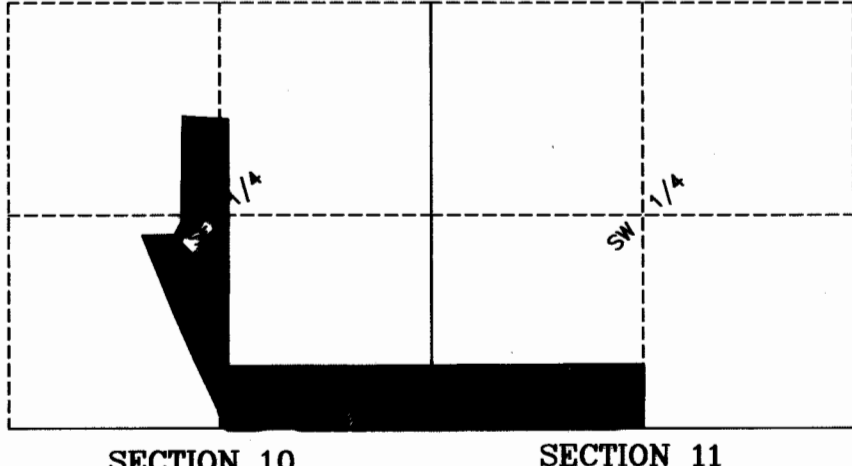

### DESCRIPTION OF PARCEL "B-1"

An irregular tract of land, southerly from Libby, Montana, Lincoln County, and lying in the SE 1/4, Section 10, T.30N., R.31W., P.M.,MT., and more particularly described as follows:  
Commencing at the south quarter corner of Section 10, a 4 inch diameter well casing with 4 inch diameter cap; Thence along the line between Sections 10 and 15, N89°46'45"E, 1340.26 feet to an unmarked point; Thence N00°14'09"E, 202.43 feet intersecting right-of-way limits of U.S. Highway No. 2 being 100.00 feet wide and the TRUE POINT OF BEGINNING; Thence along said right-of-way limits through a curve to the right, having a radius of 11410.00 feet, a delta angle of 3°30'32", an arc length of 698.77 feet to the Point of Curvature, a 4x4 inch concrete post marked R/W; Thence along said limits N22°20'21"W, 482.16 feet to the westerly corner of Parcel B, COS No. 2546, a 3/8 inch diameter rebar with plastic cap marked 7328S; Thence along said Parcel boundary, N89°58'21"E, 203.55 feet, a 3/8 inch diameter rebar with plastic cap marked 7322LS; Thence N27°09'55"E, 89.93 feet, a 3/8 inch diameter rebar with plastic cap marked Hughes, 7322LS; Thence N00°45'31"E, 659.12 feet to a 3/8 inch diameter rebar with plastic cap marked JRS, 9958LS; Thence S86°05'57"E, 280.36 feet, a 3/8 inch diameter rebar with plastic cap marked 7328S; Thence S00°04'27"W, 1195.50 feet to the northwest corner of Parcel A, COS No. 1696, a 3/8 inch diameter rebar with plastic cap marked 4975S; Thence along westerly boundary of said parcel, S00°13'11"W, 320.11 feet to a 3/8 inch diameter rebar with plastic cap marked 4975S; Thence along the new westerly boundary of Parcel "A-1", S11°16'24"W, 291.74 feet to a 3/8 inch diameter rebar with plastic cap marked Hughes, 7322LS, lying on the said right-of-way limits of U.S. Highway No. 2 and the True Point of Beginning, containing 12.127 acres. Subject to and together with all appurtenant easements of record.

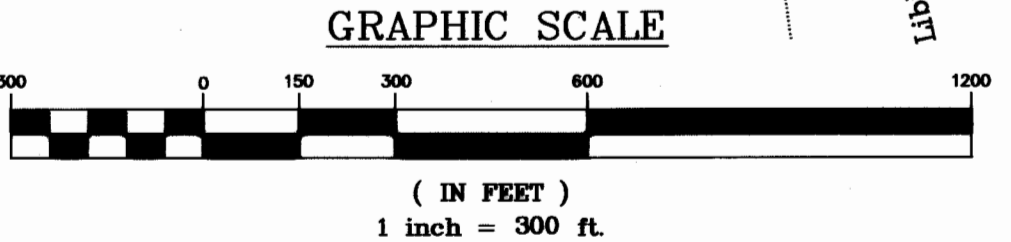

**KSI**  
KOOTENAI SURVEYORS INC.  
P.O. BOX 393  
LIBBY, MT 59923  
(406)293-4354