

CERTIFICATE OF SURVEY

"BOUNDARY LINE ADJUSTMENT"

N1/2 N1/2, SECTION 21, T.36N., R.26W., P.M., MT.

LINCOLN COUNTY, MONTANA

FOR: LLOYD & RHIANNA BRIDGES

DATE: NOVEMBER 2007

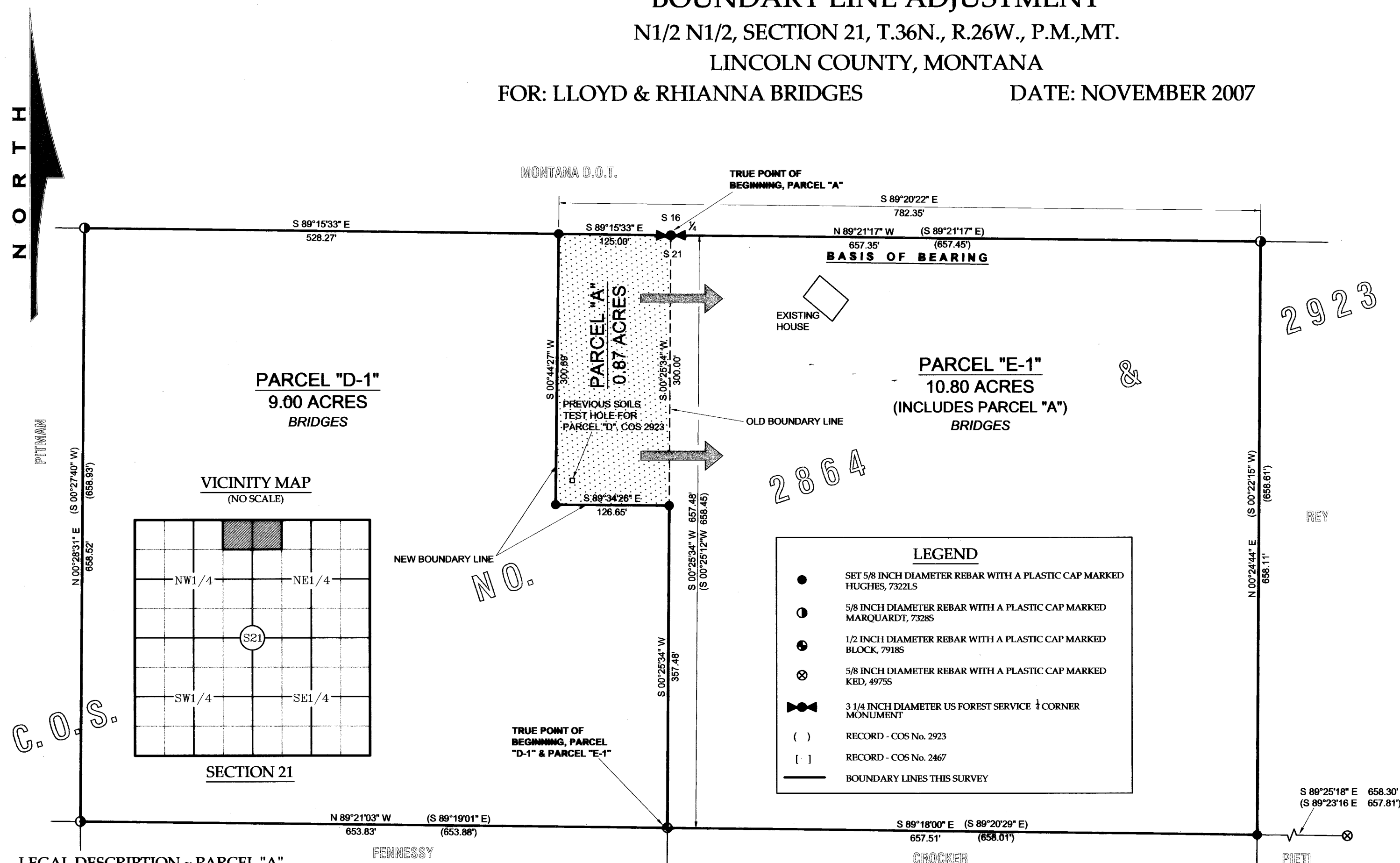

LEGAL DESCRIPTION ~ PARCEL "A"

An irregular tract of land lying easterly from Eureka, Montana, Lincoln County, and in the N 1/2 N1/2, Section 21, Township 36 North, Range 26 West, P.M., MT., and more particularly described as: Commencing at the North One-Quarter Corner, Section 21, a 3 1/4 inch diameter aluminum capped US Forest Service monument, and the TRUE POINT OF BEGINNING; Thence S00°25'34"W, 300.00 feet to a set 5/8 inch diameter rebar with plastic cap marked Hughes, 7322LS; Thence N89°34'26"W, 126.65 feet to a set 5/8 inch diameter rebar with plastic cap marked Marquardt, 7328S; Thence N00°28'31"E, 658.52 feet to a set 5/8 inch diameter rebar with plastic cap marked Hughes, 7322LS; Thence S89°15'33"E, 125.00 feet to a 3 1/4 inch diameter aluminum capped US Forest Service monument, and the TRUE POINT OF BEGINNING, containing 0.87 acres. Subject to and together with all appurtenant easements of record.

LEGAL DESCRIPTION ~ PARCEL "D-1"

An irregular tract of land lying easterly from Eureka, Montana, Lincoln County, and in the N 1/2 N1/2, Section 21, Township 36 North, Range 26 West, P.M., MT., and more particularly described as: Commencing at the North One-Quarter Corner, Section 21, a 3 1/4 inch diameter aluminum capped US Forest Service monument; Thence S00°25'34"W, 657.48 feet to a 1/2 inch diameter rebar with plastic cap marked Hughes, 7322LS; Thence N89°21'03"W, 653.83 feet to a set 5/8 inch diameter rebar with plastic cap marked Marquardt, 7328S; Thence S89°15'33"E, 528.27 feet to a set 5/8 inch diameter rebar with plastic cap marked Hughes, 7322LS; Thence S00°44'27"W, 300.69 feet to a set 5/8 inch diameter rebar with plastic cap marked Hughes, 7322LS; Thence S89°34'26"E, 126.65 feet to a set 5/8 inch diameter rebar with plastic cap marked Hughes, 7322LS; Thence S00°25'34"W, 357.48 feet to a 1/2 inch diameter rebar with plastic cap marked Block, 7918S, and the TRUE POINT OF BEGINNING, containing 9.00 acres. Subject to and together with all appurtenant easements of record.

LEGAL DESCRIPTION ~ PARCEL "E-1"

An irregular tract of land lying easterly from Eureka, Montana, Lincoln County, and in the N 1/2 N1/2, Section 21, Township 36 North, Range 26 West, P.M., MT., and more particularly described as: Commencing at the North One-Quarter Corner, Section 21, a 3 1/4 inch diameter aluminum capped US Forest Service monument; Thence S00°25'34"W, 657.48 feet to a 1/2 inch diameter rebar with plastic cap marked Hughes, 7322LS; Thence N89°34'26"W, 126.65 feet to a set 5/8 inch diameter rebar with plastic cap marked Marquardt, 7328S; Thence N00°28'31"E, 658.52 feet to a set 5/8 inch diameter rebar with plastic cap marked Hughes, 7322LS; Thence S89°15'33"E, 125.00 feet to a 3 1/4 inch diameter aluminum capped US Forest Service monument; Thence S89°21'17"E, 657.35 feet to a 5/8 inch diameter rebar with plastic cap marked Marquardt, 7328S; Thence S00°24'44"W, 658.11 feet to a set 5/8 inch diameter rebar with plastic cap marked Hughes, 7322LS; Thence N89°18'00"W, 657.51 feet to a 1/2 inch diameter rebar with plastic cap marked Block, 7918S, and the TRUE POINT OF BEGINNING, containing 10.80 acres (including Parcel "A", as shown hereon). Subject to and together with all appurtenant easements of record.

AREA DETAIL MAP

(NO SCALE)

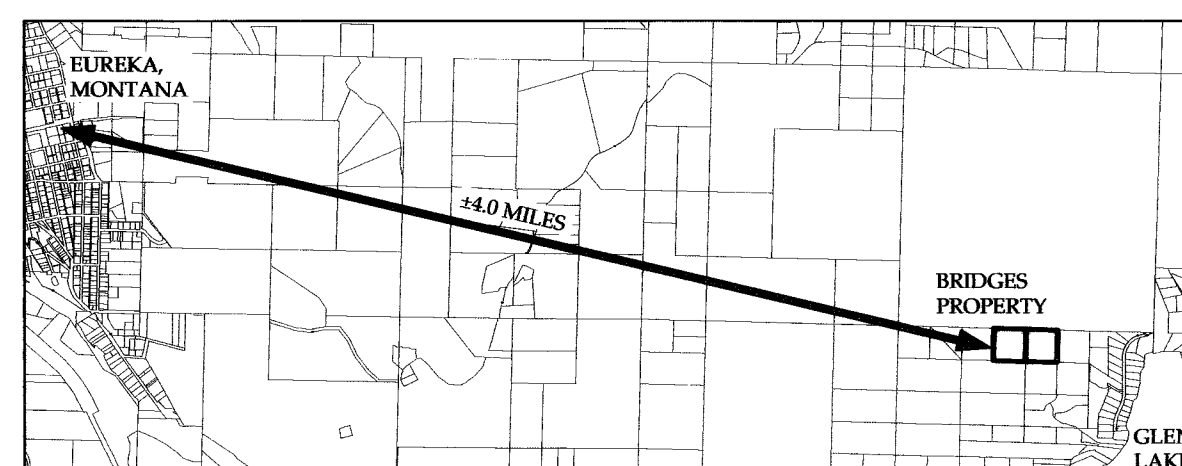

GRAPHIC SCALE

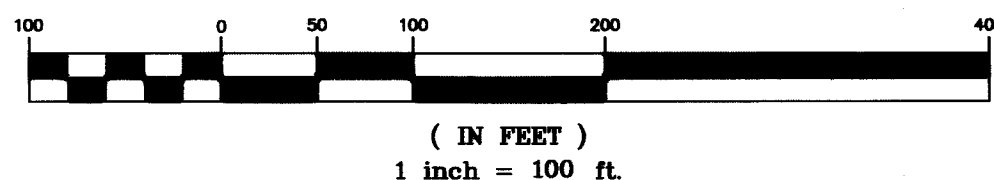

PURPOSE OF SURVEY AND OWNER'S EXEMPTION CERTIFICATION

We, Rhianna Marie Bridges, Lloyd Marlowe Bridges, record owners, hereby certify that the purpose of this survey and division of land is to "relocate a common boundary between record parcels". Therefore this division is exempt from review as a subdivision, pursuant to MCA 76-3-207(1)(a); "divisions made outside of a platted subdivision for the purpose of relocating common boundary lines between adjoining properties." Furthermore, Parcel "D-1" is exempt from review by the Montana Department of Environmental Quality pursuant to 17-36-605 (2)(a); "a parcel that has no existing facilities for water supply, wastewater disposal, or solid waste disposal, if no new facilities will be constructed on the parcel"; and Parcel "E-1" is also exempt from review by the Montana Department of Environmental Quality pursuant to MCA 17-36-605 (2)(b)(i)(ii); "a parcel that has no existing facilities for water supply, wastewater disposal, or solid waste disposal other than those that were exempt from such review, if no new facilities will be constructed on the parcel; and the division of land will not cause approved facilities to violate any conditions of approval, and will not cause exempt facilities to violate any conditions of the exemption."

Rhianna Marie Bridges, 12-6-07
Lloyd Marlowe Bridges, 12-6-07

ACKNOWLEDGMENT

The foregoing Exemption(s) was subscribed and acknowledged before me a Notary Public for the State of Montana, County of Lincoln, by Lloyd Marlowe Bridges and Rhianna Marie Bridges, on this 6 day of December, 2007.

I, witness whereof, I have hereunto set my hand and affixed my notarial seal.

Shannon M. Woll, Notary Public for

residing in: Eureka, My Commission expires: 9-17-2011

METHOD OF SURVEY

A total station and data collector was used with closed traverse procedures to tie the previously set controlling corners by John Damon, July 2007.

HISTORY OF SURVEY

1996 - COS NO. 2467, RETRACEMENT - DAVIS, 4975S
1999 - COS NO. 2864, RETRACEMENT - MARQUARDT, 7328S
2000 - COS NO. 2923, CORRECTION OF COS NO. 2864 - MARQUARDT, 7328S

BASIS OF BEARING

The basis of bearing for this survey is S89°21'17"E, as shown on COS No. 2923, between the northeast corner of Parcel E, a 5/8 inch diameter rebar with a plastic cap marked "Marquardt 7328S" and the northwest corner of said Parcel E, a 3 1/4 inch diameter US Forest Service aluminum cap monument.

LAND SURVEYOR'S CERTIFICATION

I hereby certify that I am a Registered Land Surveyor in the State of Montana, that the survey shown on this Certificate of Survey has been prepared under my supervision and in accordance with the Montana Code Annotated, Sections 76-3-101 through 76-3-625, and the Lincoln County Regulations adopted pursuant thereto.

Alvah F. Hughes, PLS, 7322LS, Dec 17, 2007

EXAMINING LAND SURVEYOR'S CERTIFICATION

Examined this 18 day of December, 2007 A.D.

Ronald A. Pearson, PLS, 9008LS, Examining Land Surveyor

LINCOLN COUNTY TREASURER'S CERTIFICATION

I hereby certify that all real property taxes and special assessments assessed and levied on the parcel shown hereon are paid, pursuant to Section 76-3-207(3), M.C.A.

Nancy Hotter, Section 12/19/07

CLERK AND RECORDER'S CERTIFICATION

State of Montana, County of Lincoln, filed this 26 day

of December, 2007 A.D. at 9:31 o'clock

Tammy Plave, Lincoln County Clerk & Recorder, Hil Blomdale, Deputy

CERTIFICATE OF SURVEY NO. 3767RB doc # 208265

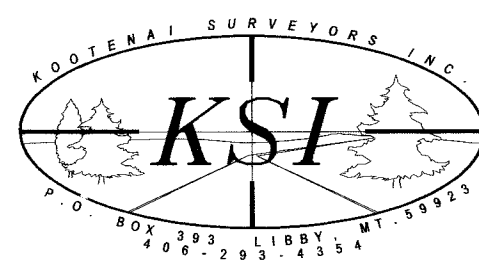

Sanitary Restrictions Removed p.f. 9966 Doc 216647