

OWNERS: KOOTENAI HOLDINGS LLC  
FOR: JOHNNY STEVENS  
PURPOSE: RETRACEMENT  
DATE: SEPTEMBER 11, 2007  
DATE OF  
CORRECTION: NOVEMBER 9, 2007

# CORRECTED CERTIFICATE OF SURVEY NO. 3740

HES No. 751

Sections 13 & 24, T31N R32W, P.M., M.  
Lincoln County, Montana

SURVEYOR'S NOTE:  
THE PURPOSE OF THIS CORRECTED CERTIFICATE OF SURVEY  
IS TO REVISE THE TITLE BLOCK AND LEGAL DESCRIPTION TO  
SHOW THE CORRECT SECTION NUMBERS.

Legal Description  
HES No. 751 in Sections 13 & 24, Township 31 North, Range 32 West, P.M., M.,  
Lincoln County, Montana, containing 99.31 acres of land all as shown hereon.  
Subject to and together with easements of record.

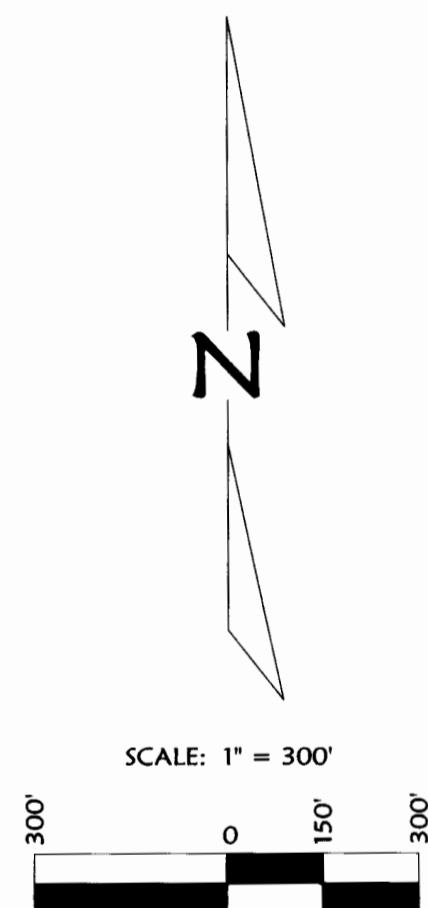

#### LEGEND

- ✚ FOUND SECTION CONTROLLING CORNER AS NOTED
- FOUND HES CORNER AS NOTED

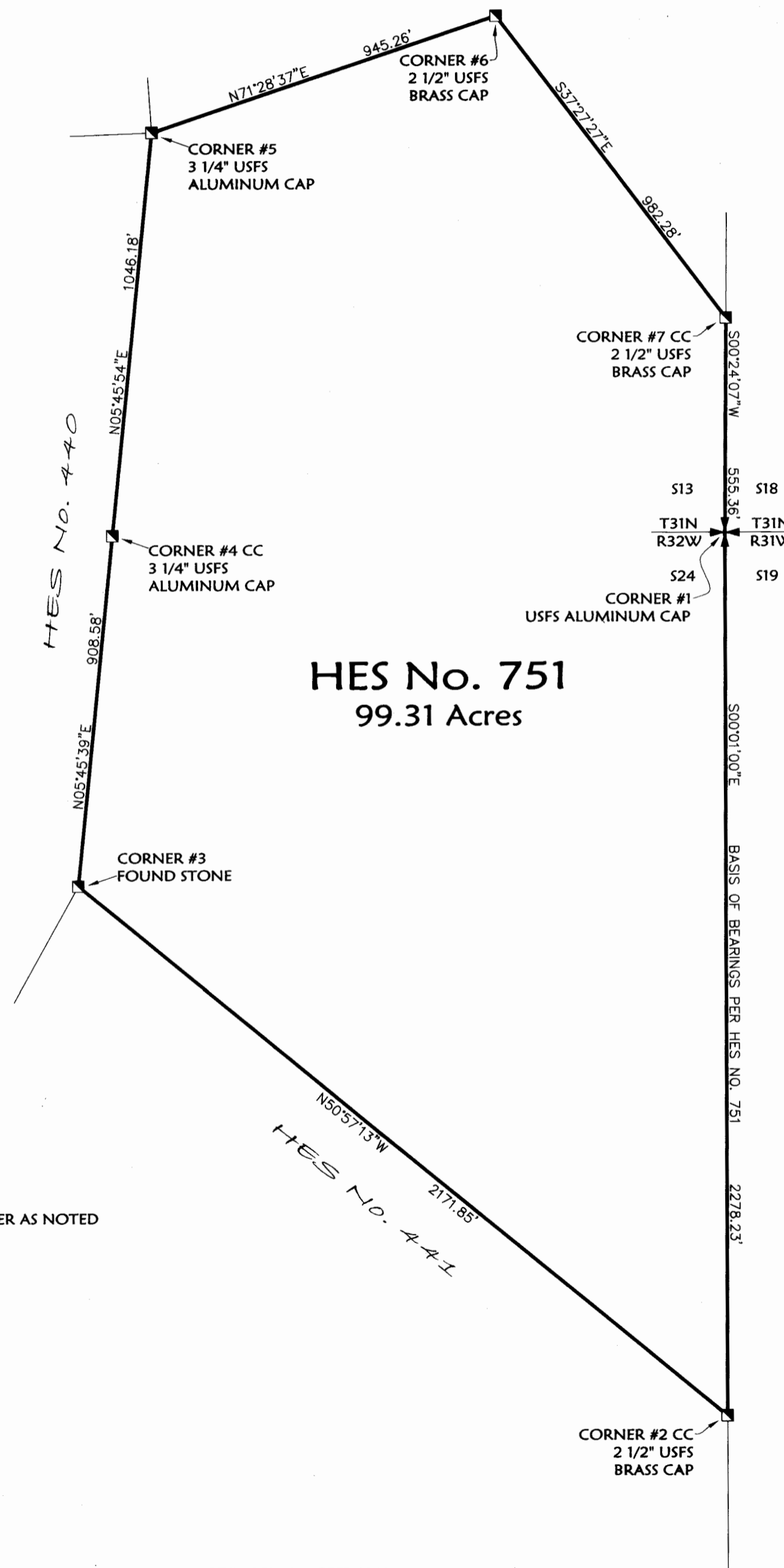

NOTE:  
NO SEARCH HAS BEEN MADE FOR EASEMENTS AFFECTING THIS PROPERTY AND  
THIS SURVEY DOES NOT PURPORT TO SHOW ALL APPURTENANT EASEMENTS.

Approved: *[Signature]*, 2007  
Examining Land Surveyor  
Registration No. 14731 p.s.

#### CERTIFICATE OF SURVEYOR

DAWN MARQUARDT  
Registration No. 73285

Date: 11-29-07

STATE OF MONTANA  
County of Lincoln

Filed on the 21<sup>st</sup> day of December, 2007, A.D., at 1:00 o'clock p.m.

*[Signature]*  
County Clerk and Recorder

By: *[Signature]*  
Deputy

Instrument Record No. 3764

CORRECTED CERTIFICATE OF SURVEY NO. 3740

Date: Sept. 6, 2007  
Project Name: Stevens-Quartz Boundary  
Filename: Retracement

Field Crew: BP  
Revision Date: n/a  
Project Number: 07-061  
Drawn By: Augusta

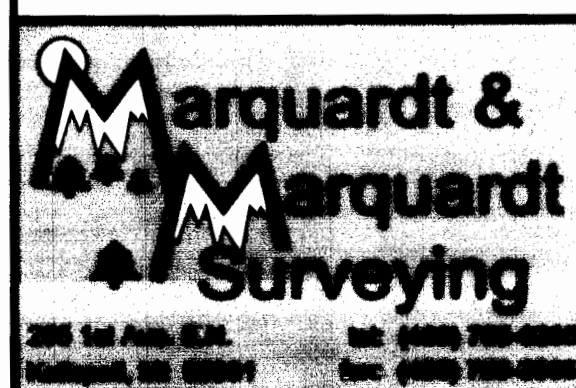

Doc # 208265

STEVENS