

# CERTIFICATE OF SURVEY

FOR

PLUM CREEK TIMBERLANDS, L.P.

SECTIONS 2 AND 3

TOWNSHIP 30 NORTH, RANGE 29 WEST, P.M.M.

LINCOLN COUNTY, MONTANA

## EXAMINING LAND SURVEYOR CERTIFICATION

I, Lincoln County, acting as an  
Examining Land Surveyor for Lincoln County,  
Montana, do hereby certify that I have examined this plat  
and find that the survey data shown thereon meet the  
conditions set forth be or pursuant to Title 77, Chapter 3,  
Part 4, MCA. Dated this 28 day of Nov,  
20 07.

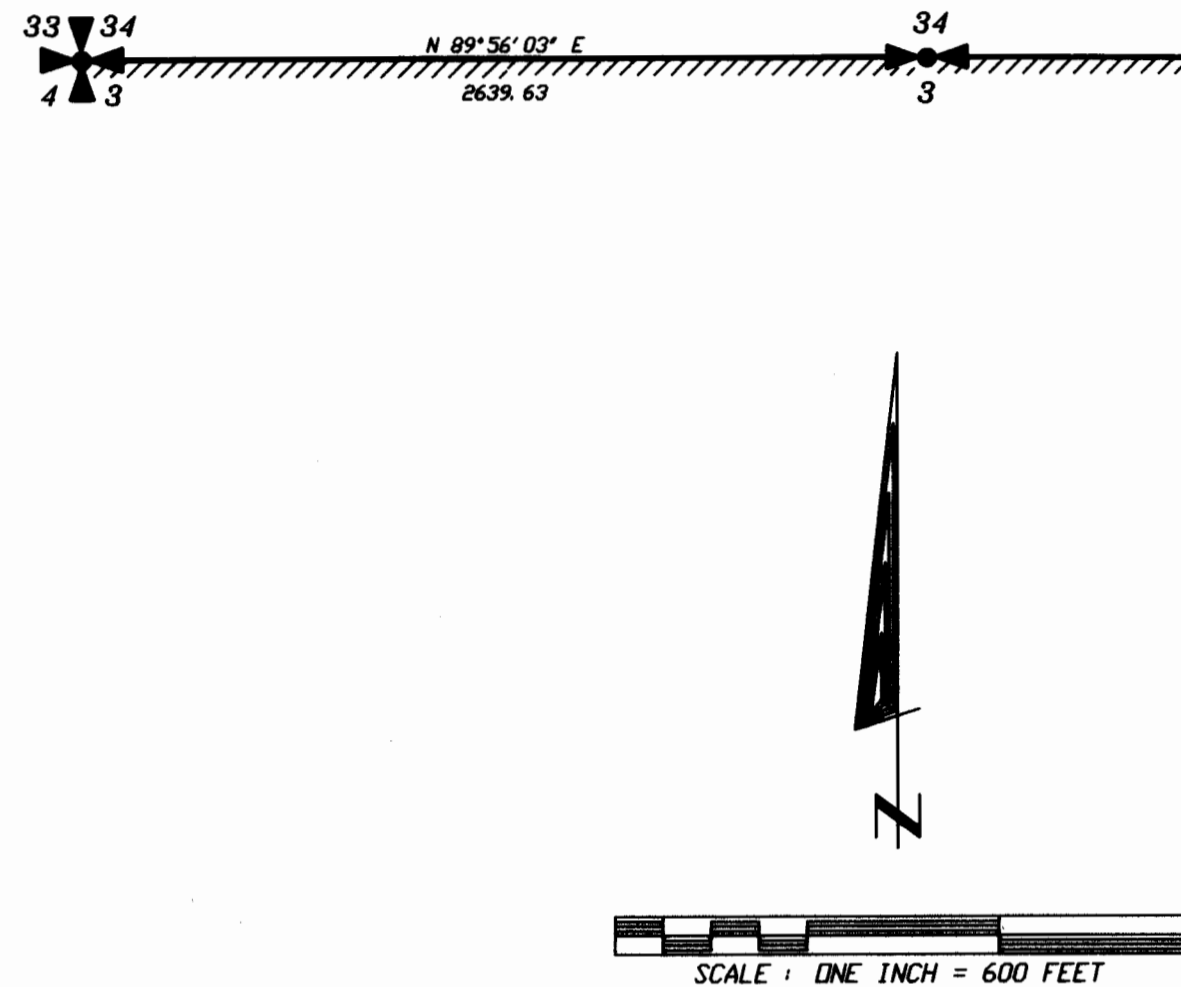

### BASIS OF BEARINGS

Bearings are based on Center Section line between  
C1/4 Corner and C-N1/4 per Certificate of Survey,  
Instrument No. 2177.

### PURPOSE OF SURVEY

This survey is a partial retracement of Sectional  
Subdivision boundaries and was conducted pursuant  
to Section 76-3.404 M.C.A. and no division of land  
is hereby created.

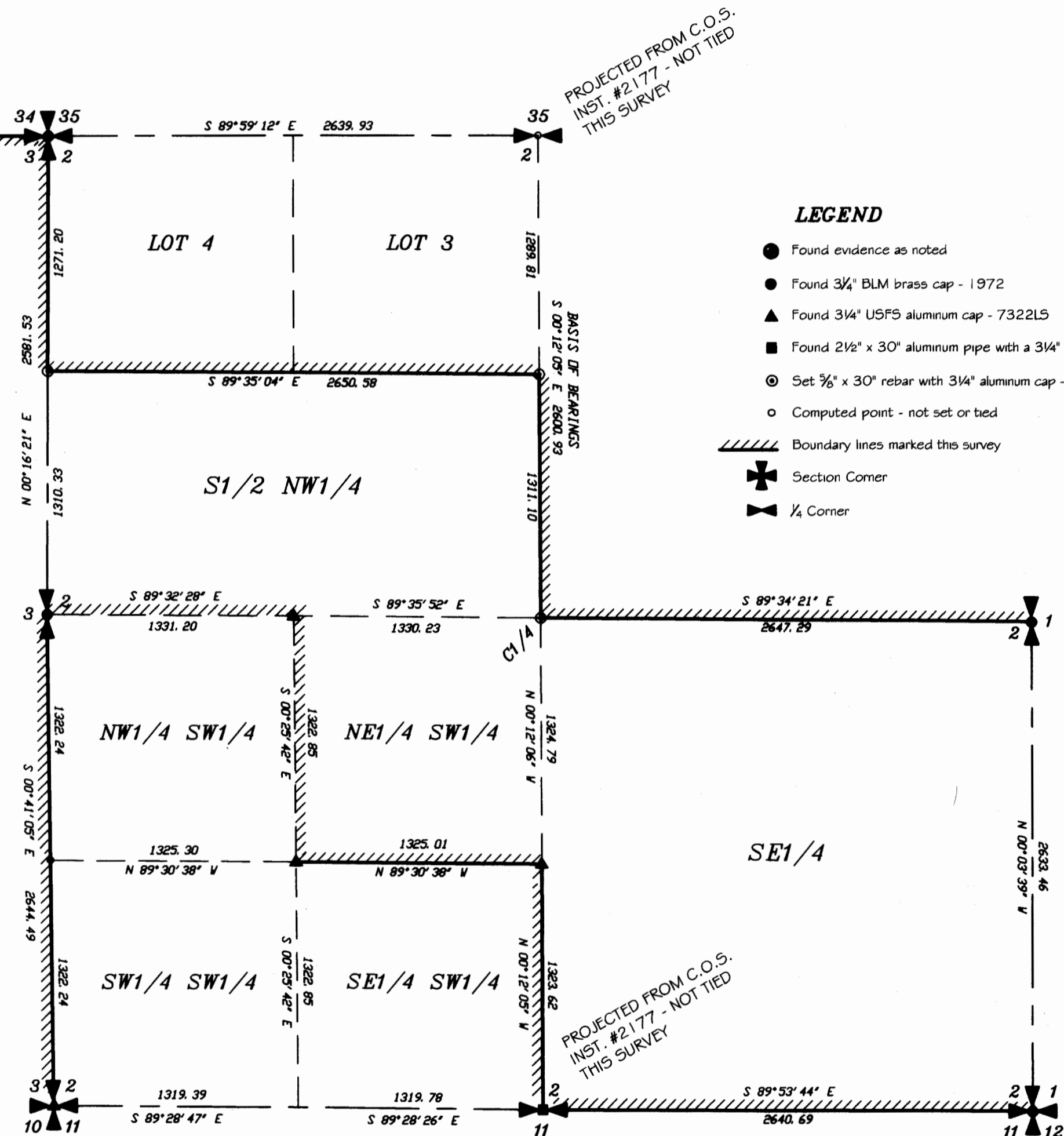

### LEGEND

- Found evidence as noted
- Found 3/4" BLM brass cap - 1972
- ▲ Found 3/4" USFS aluminum cap - 7322L5
- Found 2 1/2" x 30" aluminum pipe with a 3/4" aluminum cap - 7322L5
- ⊙ Set 5/8" x 30" rebar with 3/4" aluminum cap - 9958L5
- Computed point - not set or tied
- Boundary lines marked this survey
- ✕ Section Corner
- ✕ 1/4 Corner

### CERTIFICATE OF RECORDER

Filed for record this 4<sup>th</sup> day of  
December, 2007, at 12:15 o'clock P.M.  
James R. Staples  
Lincoln County Recorder  
By Deanna L. Kinn  
Deputy

DATE: 4-20-07

JOB NO. M05-134

DWN. BY: SJ/KP

REVISION

SHEET 1 OF 1

SECTION 2 AND 3

TOWNSHIP 30 N

RANGE 29 W

PRINCIPAL MERIDIAN MT.

LINCOLN COUNTY

### SURVEYOR'S CERTIFICATE

I, James R. Staples, do hereby certify that this Certificate of  
Survey has been prepared in conformance to the Montana  
Subdivision & Platting Act (Sections 76-3-101 thru  
76-3-614 M.C.A.) and the regulations adopted pursuant  
thereto, and that the map shown hereon is a true  
representation of a survey made by me.

James R. Staples  
James R. Staples, 9958L5

10/12/07  
Date

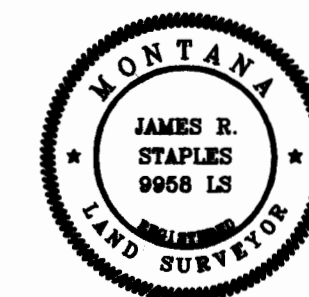

J.R.S. SURVEYING, INC.

P.O. BOX 1050  
317 MINERAL AVE.  
LIBBY, MONTANA 59923  
(406) 293-5059