

# CERTIFICATE OF SURVEY

FOR  
**PLUM CREEK TIMBERLANDS, L.P.**  
**SECTION 8**  
**TOWNSHIP 30 NORTH, RANGE 31 WEST, P.M.M.**  
**LINCOLN COUNTY, MONTANA**

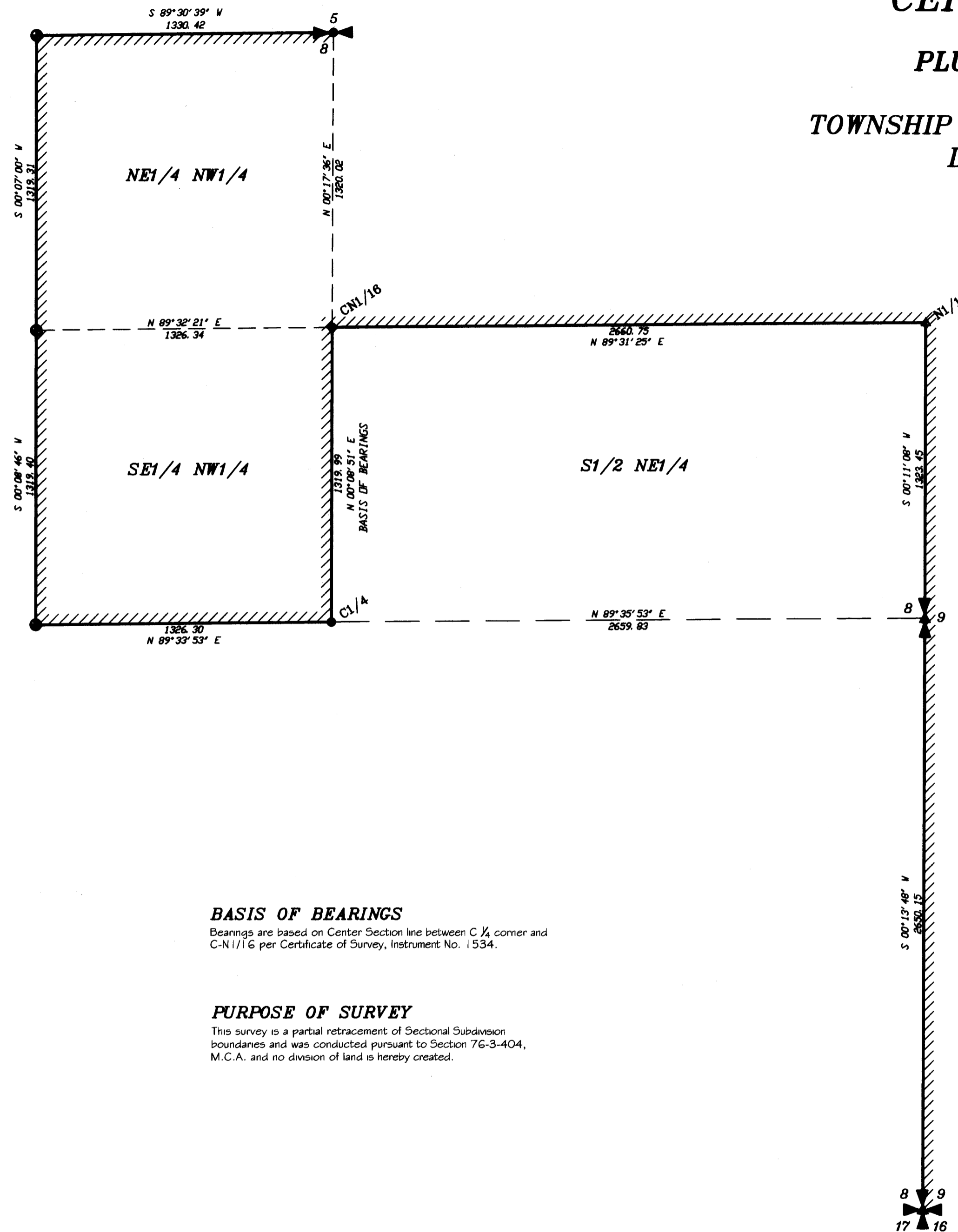

### LEGEND

- Found  $\frac{5}{8}$ " rebar with plastic cap 42325
- Found  $\frac{3}{4}$ " BLM brass cap - 1974
- ▲ Found  $\frac{3}{4}$ " BLM brass cap - 1962
- △ Found  $\frac{3}{4}$ " Forest Service aluminum cap
- ▨ Boundary lines marked this survey
- ✦ Section Corner
- ⊕  $\frac{1}{4}$  Corner

### BASIS OF BEARINGS

Bearings are based on Center Section line between C  $\frac{1}{4}$  corner and C-N1/16 per Certificate of Survey, Instrument No. 1534.

### PURPOSE OF SURVEY

This survey is a partial retracement of Sectional Subdivision boundaries and was conducted pursuant to Section 76-3-404, M.C.A. and no division of land is hereby created.

### EXAMINING LAND SURVEYOR CERTIFICATION

I, G. S. [Signature], acting as an Examining Land Surveyor for Lincoln County, Montana, do hereby certify that I have examined this plat and find that the survey data shown thereon meet the conditions set forth by or pursuant to Title 77, Chapter 3, Part 4, MCA. Dated this 28 day of NOV, 2007.

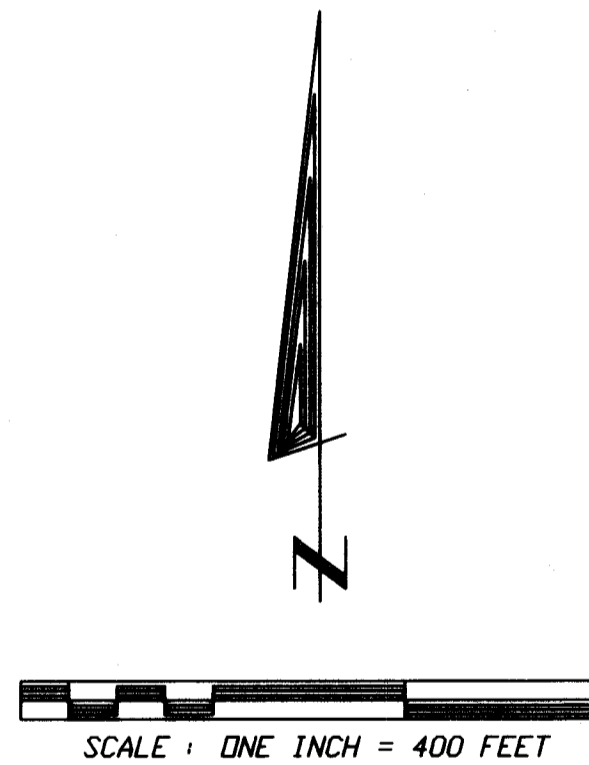

### CERTIFICATE OF RECORDER

Filed for record this 14 day of December, 2007, at 2:10 o'clock P.M.  
Tammy D. Lauer  
 Lincoln County Recorder  
 By: [Signature]  
 Deputy

DATE: 4-20-07

JOB NO. M05-104

DWN. BY: SJ/KP

REVISION

SHEET 1 OF 1

SECTION 8  
 TOWNSHIP 30 N  
 RANGE 31 W  
 PRINCIPAL MERIDIAN MT.  
 LINCOLN COUNTY

### SURVEYOR'S CERTIFICATE

I, James R. Staples, do hereby certify that this Certificate of Survey has been prepared in conformance to the Montana Subdivision & Platting Act (Sections 76-3-101 thru 76-3-614 M.C.A.) and the regulations adopted pursuant thereto, and that the map shown hereon is a true representation of a survey made by me.

James R. Staples 10/16/07  
 James R. Staples, 9958LS Date

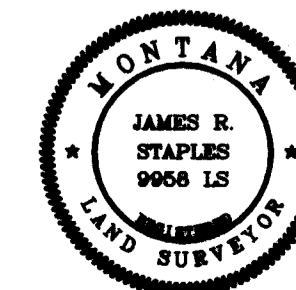

Doc 207835 CS# 3753

**J.R.S. SURVEYING, INC.**

P.O. BOX 1050  
 317 MINERAL AVE.  
 LIBBY, MONTANA 59923  
 (406) 293-5059