

CERTIFICATE OF SURVEY

FOR

PLUM CREEK TIMBERLANDS, L.P.

TRACT 37, SECTION 30

TOWNSHIP 32 NORTH, RANGE 33 WEST, P.M.M.

LINCOLN COUNTY, MONTANA

PURPOSE OF SURVEY

This survey is to retrace the boundary of Tract 37 as shown on BLM Dependent Resurvey and Survey of Tract 37 dated August 5, 1988.

LEGEND

- FOUND STANDARD ALUMINUM MONUMENT WITH 3/4" ALUMINUM CAP
- FOUND 2 1/2" BRASS CAP AS NOTED
- COMPUTED POINT - NOT SET OR TIED
- BOUNDARY MARKED THIS SURVEY
- ✚ SECTION CORNER
- ✚ 1/4 CORNER

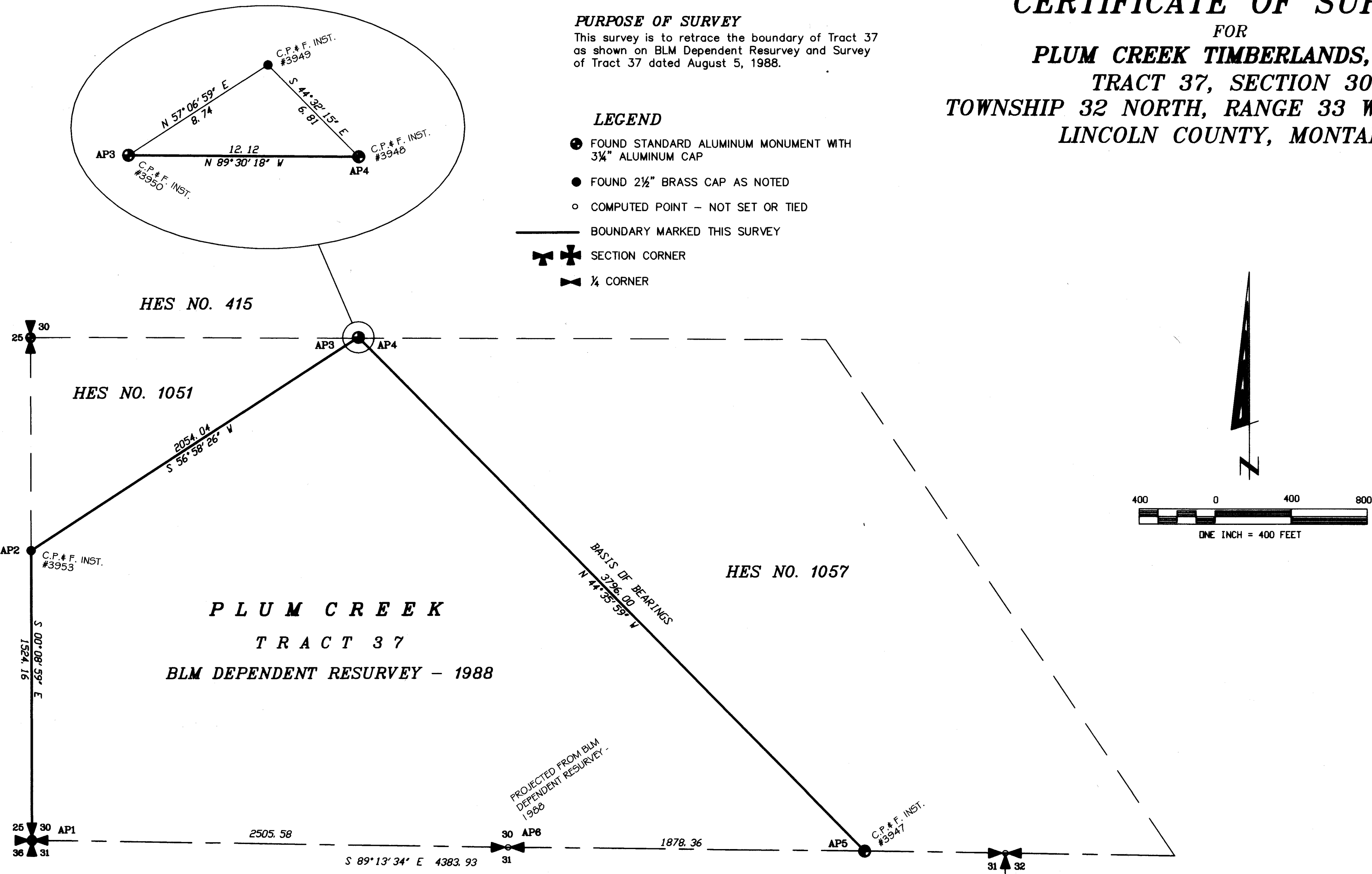

BASIS OF BEARINGS

Bearings based on easterly boundary of Tract 37 as shown on BLM Dependent Resurvey and Survey of Tract 37 dated August 5, 1988.

EXAMINING LAND SURVEYOR CERTIFICATE

I, James R. Staples, acting as an Examining Land Surveyor for Lincoln County, Montana, do hereby certify that I have examined this plat and find that the survey data shown thereon meet the conditions set forth in or pursuant to Title 77, Chapter 3, Part 4, MCA. Dated this 20 day of Nov, 2007.

CERTIFICATE OF RECORDER

Filed for record this 4th day of December, 2007, at 3:00 o'clock P.M.
By James R. Staples
Deputy

DATE: 4-20-07

JOB NO. M05-15

DWN. BY: SJ/KP

REVISION

SHEET 1 OF 1

SECTION 30
TOWNSHIP 32N
RANGE 33W

PRINCIPAL MERIDIAN MT.
LINCOLN COUNTY

SURVEYOR'S CERTIFICATE

I, James R. Staples, do hereby certify that this Certificate of Survey has been prepared in conformance to the Montana Subdivision & Platting Act (Sections 76-3-101 thru 76-3-614 M.C.A.) and the regulations adopted pursuant thereto, and that the map shown hereon is a true representation of a survey made by me.

James R. Staples, 9958LS

Date 10/2/07

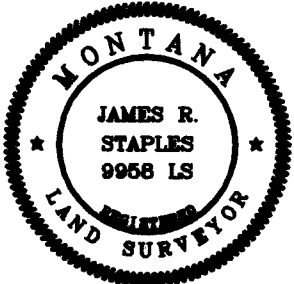

J.R.S. SURVEYING, INC.

P.O. BOX 1050
317 MINERAL AVE.
LIBBY, MONTANA 59923
(406) 293-5059