

# CERTIFICATE OF SURVEY

W1/2 NW1/4 SW1/4 SECTION 21, T36N R26W P.M., M.  
Lincoln County, Montana

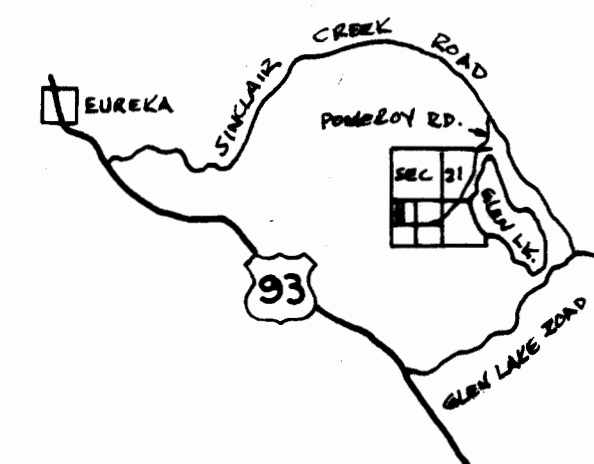

VICINITY MAP 1" = 2 MILES

FOR: SUSAN B. DELONG  
OWNER: SUSAN B. DELONG  
PURPOSE: PARCEL A: FAMILY TRANSFER  
PARCEL B: FAMILY TRANSFER  
PARCEL C: FAMILY TRANSFER  
PARCEL D: REMAINDER  
DATE: APRIL 2, 2007



SCALE: 1" = 100'



LEGEND	
	WEST 1/4 CORNER FOUND 5/8" REBAR W/CAP "7918 S" PER CORNER RECORD
	FOUND 5/8" REBAR W/CAP "7918 S"
	SET 5/8" X 24" REBAR W/CAP "17282 LS"
	RECORD PER GRIFFITH VIEW SUBD PF 5115

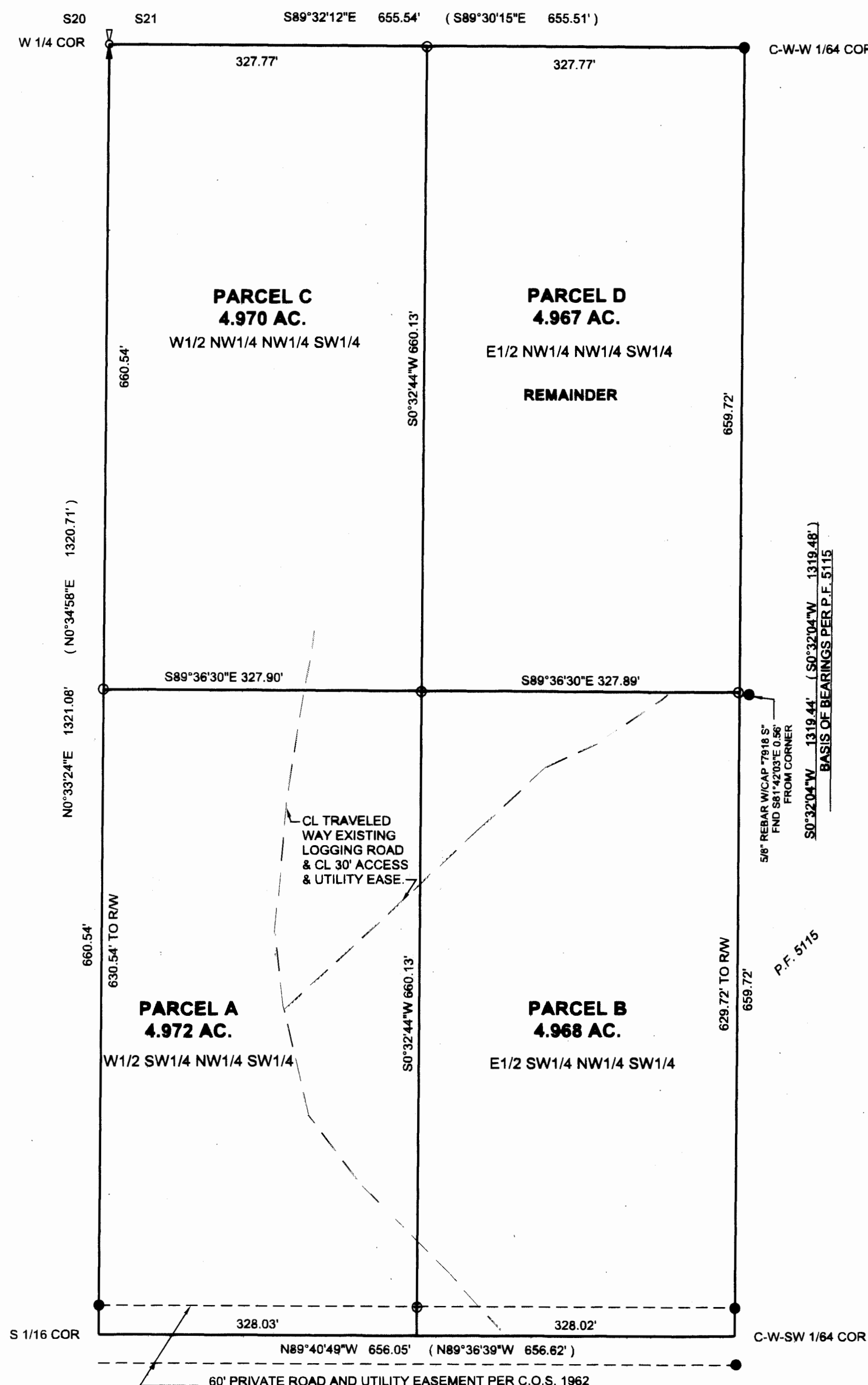

JOB NO. 6020

JAY J. SQUIRE, PLS  
PO BOX 1537  
EUREKA, MT 59917  
406-889-5861

SHEET 1 of 2

CERTIFICATE OF SURVEY NO. 3749 FC  
doc. #207741

# CERTIFICATE OF SURVEY

W1/2 NW1/4 SW1/4 SECTION 21, T36N R26W P.M., M.  
Lincoln County, Montana

FOR: SUSAN B. DELONG  
OWNER: SUSAN B. DELONG  
PURPOSE: PARCEL A: FAMILY TRANSFER  
PARCEL B: FAMILY TRANSFER  
PARCEL C: FAMILY TRANSFER  
PARCEL D: REMAINDER  
DATE: APRIL 2, 2007

## LEGAL DESCRIPTIONS

### PARCEL A

W1/2 SW1/4 NW1/4 SW1/4 OF SECTION 21, TOWNSHIP 36 NORTH RANGE 26 WEST P.M., M., LINCOLN COUNTY, MONTANA, CONTAINING 4.972 ACRES OF LAND, MORE OR LESS, TOGETHER WITH AND SUBJECT TO A 30' WIDE ACCESS AND UTILITY EASEMENT AS SHOWN ON CERTIFICATE OF SURVEY NO. 3749 FC TOGETHER WITH AND SUBJECT TO A 60' PRIVATE ROAD AND UTILITY EASEMENT AS SHOWN ON C.O.S. NO. 1962 AND ALL EXISTING EASEMENTS OF RECORD.

KNOWN AS BEING PARCEL A ON CERTIFICATE OF SURVEY NO. 3749 FC.

### PARCEL B

E1/2 SW1/4 NW1/4 SW1/4 OF SECTION 21, TOWNSHIP 36 NORTH RANGE 26 WEST P.M., M., LINCOLN COUNTY, MONTANA, CONTAINING 4.968 ACRES OF LAND, MORE OR LESS, TOGETHER WITH AND SUBJECT TO A 30' WIDE ACCESS AND UTILITY EASEMENT AS SHOWN ON CERTIFICATE OF SURVEY NO. 3749 FC TOGETHER WITH AND SUBJECT TO A 60' PRIVATE ROAD AND UTILITY EASEMENT AS SHOWN ON C.O.S. NO. 1962 AND ALL EXISTING EASEMENTS OF RECORD.

KNOWN AS BEING PARCEL B ON CERTIFICATE OF SURVEY NO. 3749 FC.

### PARCEL C

W1/2 NW1/4 NW1/4 SW1/4 OF SECTION 21, TOWNSHIP 36 NORTH RANGE 26 WEST P.M., M., LINCOLN COUNTY, MONTANA, CONTAINING 4.970 ACRES OF LAND, MORE OR LESS, TOGETHER WITH A 30' WIDE ACCESS AND UTILITY EASEMENT AS SHOWN ON CERTIFICATE OF SURVEY NO. 3749 FC TOGETHER WITH A 60' PRIVATE ROAD AND UTILITY EASEMENT AS SHOWN ON C.O.S. NO. 1962 AND ALL EXISTING EASEMENTS OF RECORD.

KNOWN AS BEING PARCEL C ON CERTIFICATE OF SURVEY NO. 3749 FC.

### PARCEL D

E1/2 NW1/4 NW1/4 SW1/4 OF SECTION 21, TOWNSHIP 36 NORTH RANGE 26 WEST P.M., M., LINCOLN COUNTY, MONTANA, CONTAINING 4.967 ACRES OF LAND, MORE OR LESS, TOGETHER WITH A 30' WIDE ACCESS AND UTILITY EASEMENT AS SHOWN ON CERTIFICATE OF SURVEY NO. 3749 FC TOGETHER WITH A 60' PRIVATE ROAD AND UTILITY EASEMENT AS SHOWN ON C.O.S. NO. 1962 AND ALL EXISTING EASEMENTS OF RECORD.

KNOWN AS BEING PARCEL D ON CERTIFICATE OF SURVEY NO. 3749 FC.

Approved: 11 Sept, 2007

Examining Land Surveyor

Registration No. 14731 PLS

JAY J. SQUIRE, PLS  
PO BOX 1537  
EUREKA, MT. 59917  
406-889-5861

I hereby certify that all real property taxes and special assessments assessed and levied on the land to be divided have been paid.

dated the 29<sup>th</sup> day of November, 2007

Nancy J. Sutton  
Treasurer, Lincoln County, Montana

## PURPOSE OF SURVEY AND OWNERS EXEMPTION

I, SUSAN B. DELONG, OWNER OF RECORD, HEREBY CERTIFY THAT THE PURPOSE OF THIS SURVEY AND DIVISION OF LAND IS TO TRANSFER PARCEL A, 4.972 ACRES, TO MY DAUGHTER, SHIANNE KALWARA, PARCEL B, 4.968 ACRES, TO MY DAUGHTER, YOSHA DELONG O'CONNELL, AND PARCEL C, 4.970 ACRES TO MY HUSBAND, DENNIS J. DELONG; THAT THIS IS THE FIRST AND SINGLE GIFT OR SALE IN THIS COUNTY TO THESE MEMBERS OF MY IMMEDIATE FAMILY AND THE OWNER OF RECORD CERTIFICATION OF COMPLIANCE THAT THE PARCEL WILL NOT BE TRANSFERRED BACK TO THE GRANTOR WITHIN 24 MONTHS OF FILING WITHOUT WRITTEN CONSENT OF THE GOVERNING BODY. THEREFORE THIS PARCEL IS EXEMPT FROM REVIEW AS A SUBDIVISION PURSUANT TO SECTION 76-3-207(1)(b), M.C.A.

SUSAN DELONG

DATE

State of Montana  
County of Lincoln :ss

On this 19<sup>th</sup> day of November, 2007, before me, the undersigned, a Notary Public for the State aforesaid, personally appeared Susan B. DeLong, known to me to be the person whose name is subscribed to the foregoing instrument and acknowledged to me that she executed the same. IN WITNESS WHEREOF, I have hereunto set my hand and affixed my Notarial Seal the day and year first above written.

Notary Public for the State of Montana

Residing at Eureka, MT

My Commission expires 08/14/2008

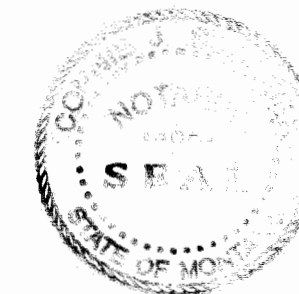

Certificate of Surveyor

Jay J. Squire

JAY J. SQUIRE, PLS

Registration No. 17282 LS

Date: August 27, 2007

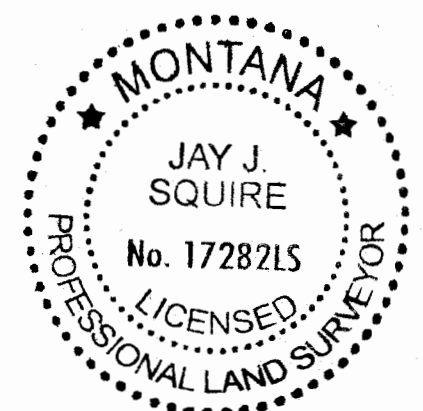

STATE OF MONTANA

County of Lincoln

Filed on the 29 day of Nov, 2007, A.D.,

at 2:49 o'clock P.M.

Tammy D. Lauer

County Clerk and Recorder

By: Bill Blomdehl  
Deputy

Instrument No. 207741

SHEET 2 of 2

CERTIFICATE OF SURVEY NO. 3749 FC