

OWNERS: FEE: MARINERS HAVEN CAMPGROUND & MARINA
 CONTRACT: STEWART HOMES, INC.

SURVEY REQUESTED BY: BILL CONNELLY

PURPOSE: RETRACEMENT

DATE: OCTOBER 1, 2007

CERTIFICATE OF SURVEY

Mariner's Haven Subdivision Phase III

S 1/2 of Section 11, T36N R28W, P.M., M.

Lincoln County, Montana

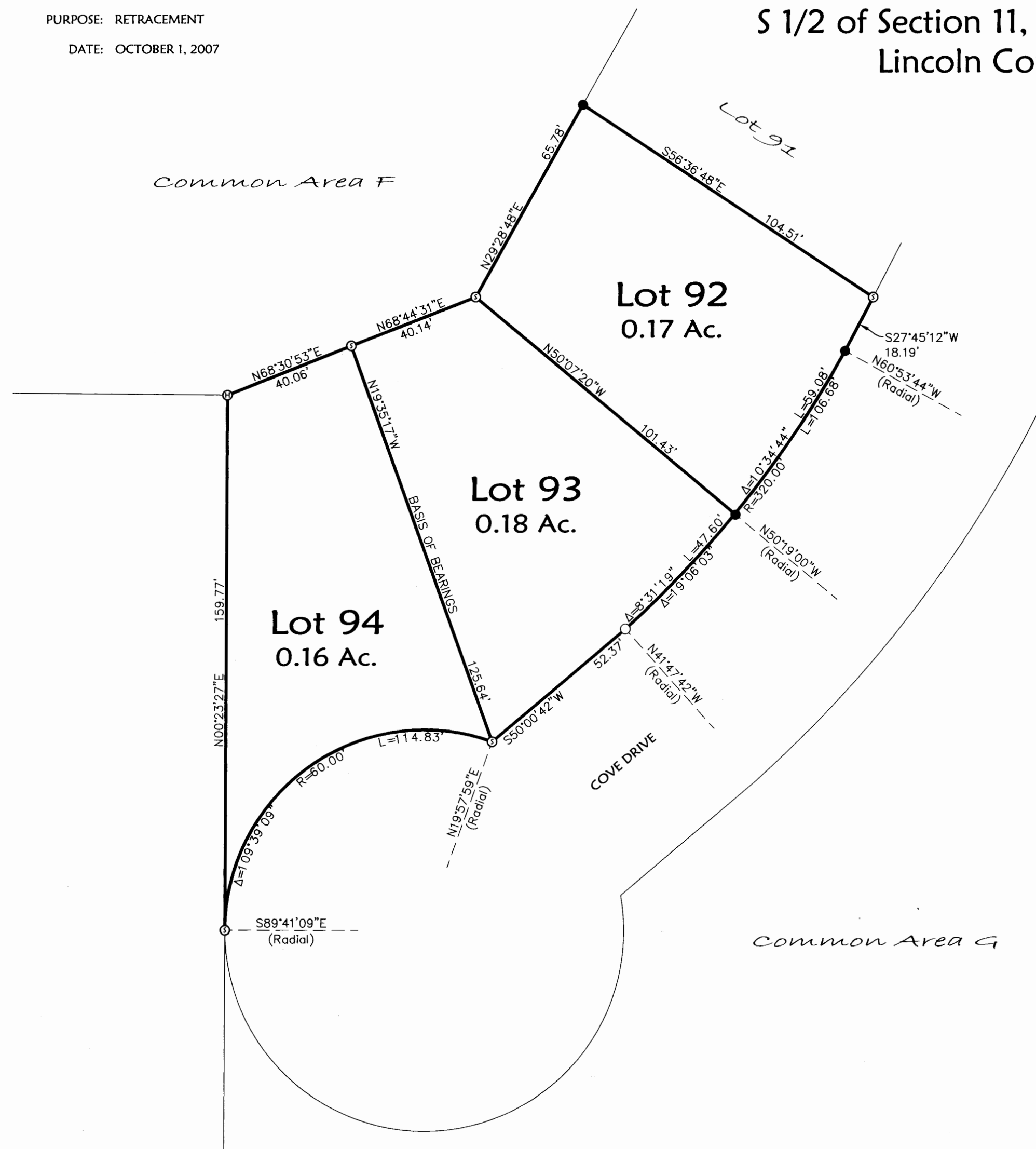

LEGEND

- ⊙ FOUND 5/8" REBAR WITH PLASTIC CAP MARKED "HUGHES 73225"
- ⊙ FOUND 1/2" REBAR WITH PLASTIC CAP MARKED "SANDS 79755"
- FOUND 1/2" REBAR (NO CAP)
- SET 5/8" BY 24" REBAR WITH PLASTIC CAP MARKED "MARQUARDT 73285"

NOTE:
 NO SEARCH HAS BEEN MADE FOR EASEMENTS AFFECTING THIS PROPERTY AND
 THIS SURVEY DOES NOT PURPORT TO SHOW ALL APPURTENANT EASEMENTS.

Statement of Purpose:
 Retracement of Lot 92, Lot 93 & Lot 94, Mariner's Haven Subdivision, Phase III.

Legal Description:
 Lot 92, Lot 93 & Lot 94, Mariner's Haven Subdivision, Phase III.
 Subject to and together with easements of record.

Examined: Nov 12, 2007
Ronald A. Pearson
 Examining Land Surveyor
 Ronald A. Pearson PLS 9008LS

CERTIFICATE OF SURVEYOR

Dawn Marquardt
 DAWN MARQUARDT
 Registration No. 73285

11-20-07
 Date

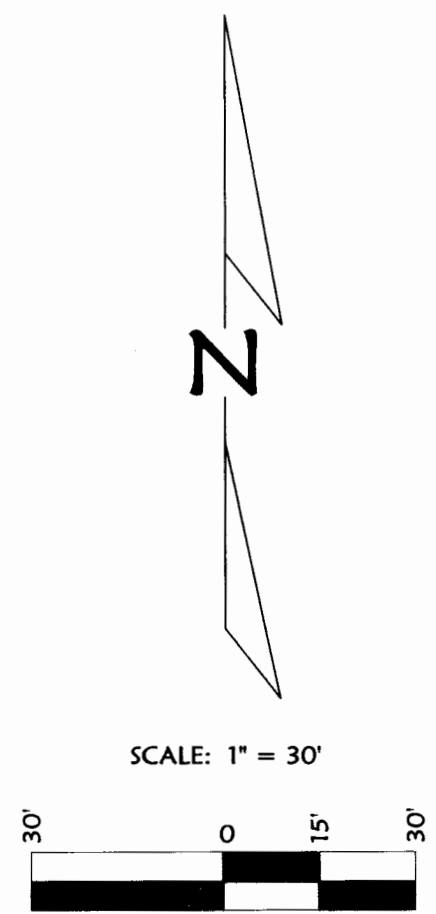

STATE OF MONTANA
 County of Lincoln

Filed on the 28 day of November, 2007, A.D., at 2:40 o'clock p.m.

Jammy D. Lauer
 County Clerk and Recorder

By: *Paul Blomdahl*
 Deputy

Instrument Record No. 3748
 CERTIFICATE OF SURVEY NO.

doc. # 207703

Date: September 26, 2007	Revision Date: Nov. 5, 2007
Project Name: Connelly Mariner's...	Project Number: 07-170
Filename: Retr-92-94	Drawn By: Augusta

CONNELLY - MARINER'S

Marquardt & Marquardt Surveying
 285 1st Ave. E.N. tel: (408) 788-8285
 Kalispell, Mt 59901 fax: (408) 788-3085