

CERTIFICATE OF SURVEY

"IMMEDIATE FAMILY TRANSFER"
NW 1/4, SEC 18, T. 36N., R. 27W. P.M., MT.
LINCOLN COUNTY, MT.
FOR: MELISSA GUCKENBERG

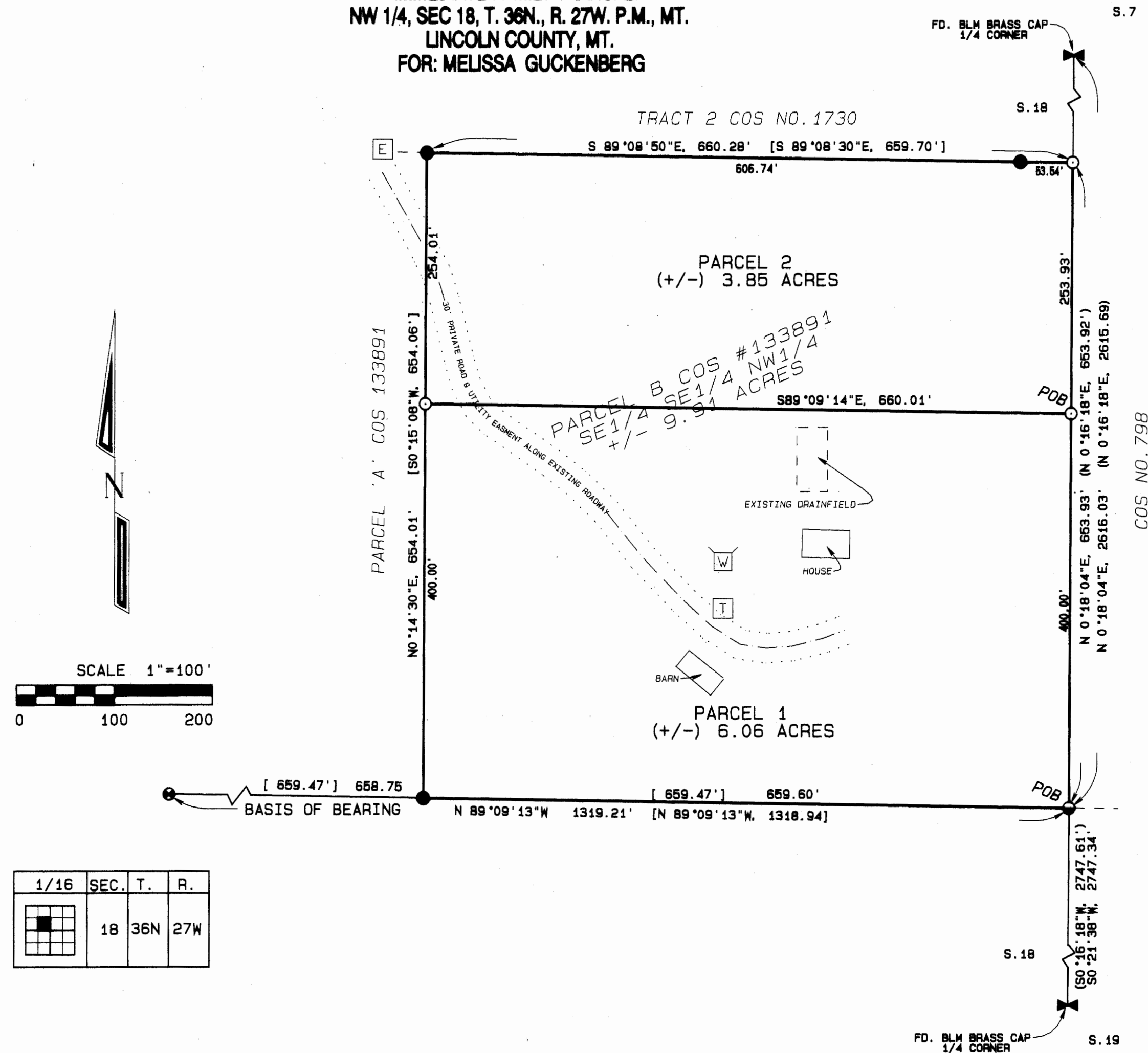

LEGAL DESCRIPTION PARCEL 1

That portion of the Southeast 1/4 of the Southeast 1/4 of the Northwest 1/4, Section 18, Township 36 North, Range 27 West, P.M.M. Lincoln County, Montana more particularly described as follows:
Beginning at the southeast corner of the northwest 1/4 of Section 18, T. 36 N., R. 27 W., P.M.M. Lincoln County, Montana, which is a 1/2 inch rebar with a 1 inch PC marked "SANDS 7975S"; thence N 89°09'13"W, 659.50 feet along the south line of the northwest 1/4 of said section, 18 to a found 5/8 inch rebar with a 1 1/4 inch PC marked "MARGUARDT 7328S"; thence N 0°14'30"E, 400.00 feet along the west line of the Parcel B, C.O.S. No. 133891 to a set 5/8 inch rebar with a 1 1/2 inch AC marked "VLS 14185LS"; thence S89°09'14"E, 650.01 feet to a point on the east line the northwest 1/4 which is a set 5/8 inch rebar with a 1 1/2 inch AC marked "VLS 14185LS"; thence S 0°18'04"W, 400.00 feet more or less to the point of beginning. Subject to and together with all existing easements of record. Known as "Parcel 1" of Certificate of Survey No. _____ containing 6.06 acres more or less all as shown hereon.

LEGAL DESCRIPTION PARCEL 2

That portion of the Southeast 1/4 of the Southeast 1/4 of the Northwest 1/4, Section 18, Township 36 North, Range 27 West, P.M.M. Lincoln County, Montana more particularly described as follows:
Commencing at the southeast corner of the northwest 1/4 of Section 18, T. 36 N., R. 27 W., P.M.M. Lincoln County, Montana, which is a 1/2 inch rebar with a 1 inch PC marked "SANDS 7975S"; thence N 0°18'04"E, 400.00 feet along the east line of the northwest 1/4 to a set 5/8 inch rebar with a 1 1/2 inch AC marked "VLS 14185LS"; which is the northeast corner of Parcel 1 and True Point of Beginning; thence N 89°09'14"W, 650.01 feet to a point on the west line of Parcel B, C.O.S. No. 133891, which is a set 5/8 inch rebar with a 1 1/2 inch AC marked "VLS 14185LS"; which is the northwest corner for Parcel 1; thence N 0°14'30"E, 254.01 feet along the west line of Parcel B, C.O.S. No. 133891 to the northwest corner of Parcel B, C.O.S. No. 133891, which is a 5/8 inch rebar with PC marked "MARGUARDT 7328S"; thence S 89°09'14"E, 650.28 feet through a found 5/8" rebar with a PC marked "MARGUARDT 7328S" at 606.74 feet along the north line of Parcel B, C.O.S. No. 133891 to a set 5/8 inch rebar with a 1 1/2 inch AC marked "VLS 14185LS" which is the northeast corner of Parcel B, C.O.S. No. 133891 Lincoln County Montana; thence S 0°18'04"W, 253.93 feet more or less to the Point of Beginning. Subject to and together with all existing easements of record. Known as Parcel 2 of Certificate of Survey No. _____ containing 3.85 acres more or less, all as shown hereon.

PURPOSE OF SURVEY AND OWNERS EXEMPTION

I, Melissa Guckenberger record owner, hereby certify that the purpose of this survey and division of land is to transfer Parcel "2", +/- 3.85 acres, as shown hereon, to my husband Michael Guckenberger; that this is the first and single gift or sale in this county to this member of my immediate family and the owner of record certification of compliance that the parcel will not be transferred back to the grantor within 24 months of filing without written consent of the governing body. Therefore this parcel is exempt from review as a subdivision pursuant to Section 76-3-207(1)(b), M.C.A.

Melissa Guckenberger 11/7/07
Date

ACKNOWLEDGEMENT

The foregoing exemptions were subscribed and acknowledged before me, a Notary Public for the State of Montana, County of Lincoln, by the above named person(s), on this 7th day of November, 2007. In witness whereof, I have hereunto set my hand and affixed my notarial seal.

Conrad J. Schaefer Notary Public for the State of Montana,
Residing in Helena My Commission expires: 08/14/2008

COUNTY TREASURER CERTIFICATION

I hereby certify, pursuant to Section 76-3-611(1)(b), MCA, that all real property taxes and special assessments assessed and levied on the parcel shown hereon are paid.

Nancy Sutton Trotter by Lori Kinden, Clerk 11/28/07
LINCOLN COUNTY TREASURER, Lincoln County, Montana Date

EXAMINING LAND SURVEYOR'S CERTIFICATION

Approved this 25 day of October 20 07

Examining Land Surveyor
Montana Reg. No. 14731PLS

CLERK AND RECORDER'S CERTIFICATION

State of Montana, County of Lincoln, filed for record this 28th day of November 20 07 at 2:17 o'clock.

Tammy Okawa, Bill Blomdell
County Clerk and Recorder Deputy

Vermilyea Land Surveyors
670 Meadow Creek Rd.
Fortine, Montana 59818
(406) 822-4888

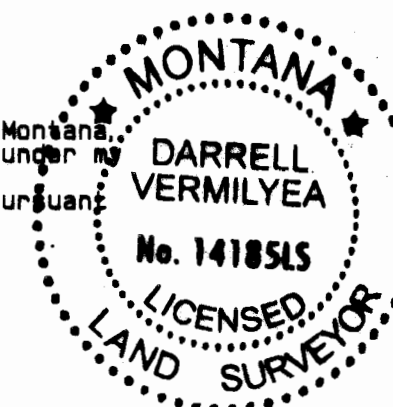

SHEET 1 OF 1
CERTIFICATE OF SURVEY NO. 3747EC