

OWNERS: LOUIS KAKUK
KENT D. ROOSE
MARIANNE B. ROOSE
PURPOSE: BOUNDARY LINE ADJUSTMENT
DATE: MAY 8, 2007

Certificate of Survey

SE1/4 Section 28, T35N R26W P.M., M. Lincoln County, Montana

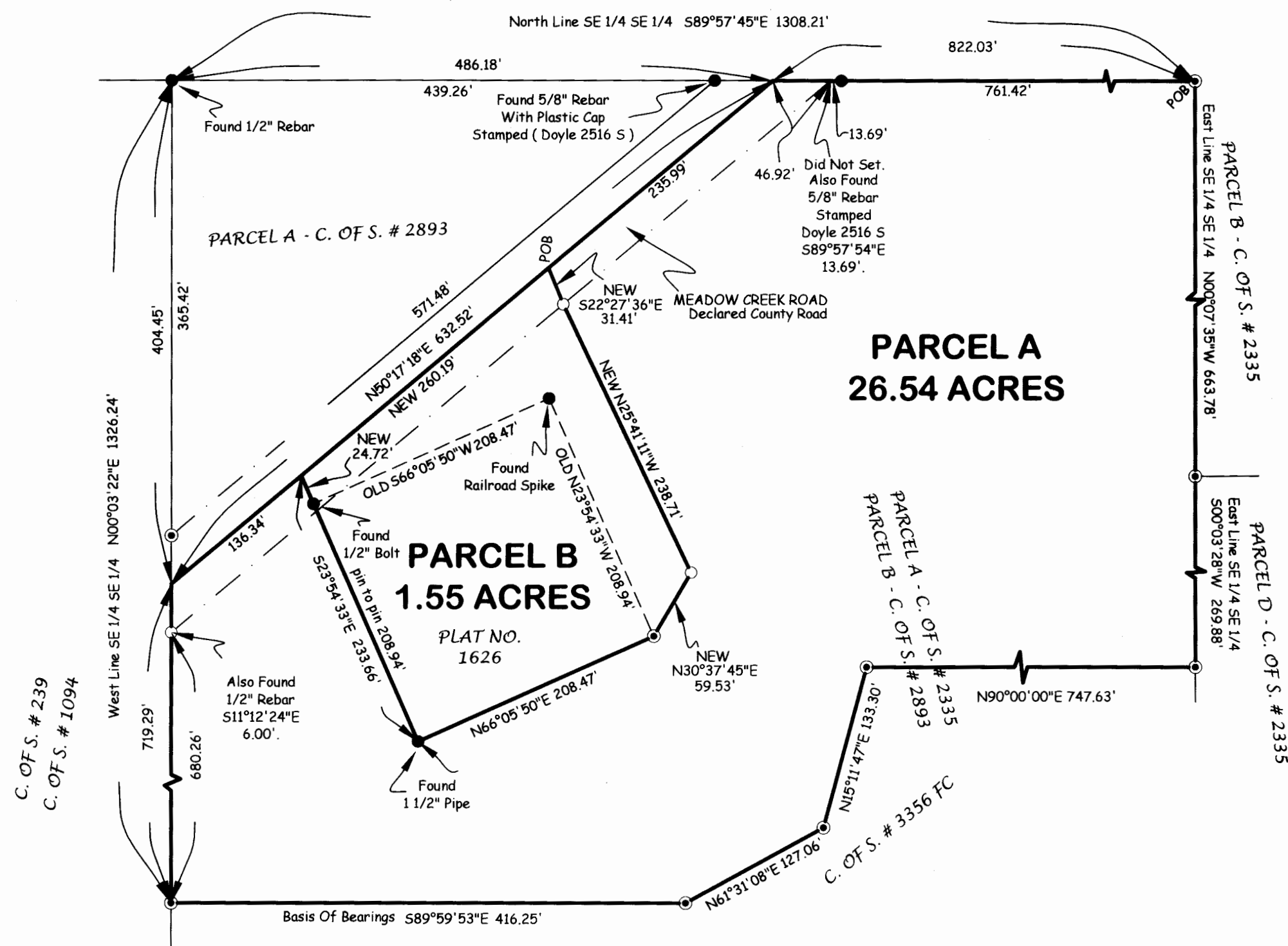

Parcel A
That portion of the Southeast 1/4 of the Southeast 1/4, Section 28, Township 35 North, Range 26 West, P.M., M., Lincoln County, Montana, described as follows:
Beginning at the Northeast corner of the Southeast 1/4 of the Southeast 1/4;
Thence along the East line of the Southeast 1/4 of the Southeast 1/4, South 00°03'28" East 663.78 feet and South 00°03'28" West 269.88 feet;
Thence West 747.63 feet;
Thence South 15°11'47" West 133.30 feet;
Thence South 61°31'08" East 127.06 feet;
Thence North 89°59'53" West 416.25 feet to the West line of the Southeast 1/4 of the Southeast 1/4;
Thence along the West line of the Southeast 1/4 of the Southeast 1/4, North 00°03'22" East 719.29 feet to the centerline of Meadow Creek Road;
Thence along the centerline of the road, North 50°17'18" East 136.34 feet;
Thence South 23°54'33" East 233.66 feet;
Thence North 66°05'50" East 208.47 feet;
Thence North 30°37'45" East 59.53 feet;
Thence North 25°41'11" West 238.71 feet;
Thence North 22°27'36" West 31.41 feet to the centerline of Meadow Creek Road;
Thence along the centerline of the road, North 50°17'18" East 235.99 feet to the North line of the Southeast 1/4 of the Southeast 1/4;
Thence along the North line of the Southeast 1/4 of the Southeast 1/4, South 89°57'45" East 822.03 feet to the Point of Beginning containing 26.54 acres of land all as shown hereon.
Subject to and together with easements of record.
Subject to County Road right of way as shown hereon.

Parcel B
That portion of the Southeast 1/4 of the Southeast 1/4, Section 28, Township 35 North, Range 26 West, P.M., M., Lincoln County, Montana, described as follows:
Commencing at the Northeast corner of the Southeast 1/4 of the Southeast 1/4;
Thence along the North line of the Southeast 1/4 of the Southeast 1/4, North 89°57'45" West 822.03 feet to the centerline of Meadow Creek Road;
Thence along the centerline of the road, South 50°17'18" West 235.99 feet to the Point of Beginning;
Thence continuing along the centerline of the road South 50°17'18" West 260.19 feet;
Thence South 23°54'33" East 233.66 feet;
Thence North 66°05'50" East 208.47 feet;
Thence North 30°37'45" East 59.53 feet;
Thence North 25°41'11" West 238.71 feet;
Thence North 22°27'36" West 31.41 feet to the Point of Beginning containing 1.55 acres of land all as shown hereon.
Subject to and together with easements of record.

Owner Certification
We hereby certify that the purpose of this division of land is to relocate a common boundary line between adjoining properties outside a platted subdivision and that no additional parcels are hereby created. Therefore, this division of land is exempt from review as a subdivision pursuant to Section 76-3-207(1)(a), MCA.
We hereby certify that the purpose of this division of land (Parcel B) is to acquire additional land to become part of an approved parcel, provided that water or sewage disposal facilities may not be erected on the additional acquired parcel and that the division does not fall within a previously platted or approved subdivision. Therefore, this division is exempt from review by the Department of Environmental Quality pursuant to Section 76-4-125(2)(b), MCA.

LOUIS KAKUK
KENT D. ROOSE
MARIANNE B. ROOSE

STATE OF MT
County of LINCOLN ss.

This instrument was acknowledged before me on Nov 14, 2007

by LOUIS KAKUK
Shannon M. Wolcott
Printed Name: Shannon M. Wolcott

Notary Public for the State of MT
Residing at Eureka
My Commission Expires 9-17-2011

Approved: 11 Sept, 2007

DAWN MARQUARDT
Examining Land Surveyor
Registration No. 14731 S

CERTIFICATE OF SURVEYOR

DAWN MARQUARDT
Registration No. 7328 S

I hereby certify that all real property taxes and special assessments assessed and levied on the land to be divided have been paid.
Dated the 21 day of November, 2007.
Nancy Shottel Sutton by Jim Kinden, Clerk
Treasurer, Lincoln County, Montana

STATE OF MONTANA
County of Lincoln
Filed on the 21 day of November, 2007, A.D., at 12:41 o'clock P.m.
Pammy D. Hauer
County Clerk and Recorder
By: Bill Blomdell
Deputy
Instrument Record No. 207590

STATE OF MT
County of LINCOLN ss.

This instrument was acknowledged before me on Nov 14, 2007
by KENT D. ROOSE and MARIANNE B. ROOSE individually and as attorney

in fact for Kent D. Roose and Marianne B. Roose
Shannon M. Wolcott
Printed Name: Shannon M. Wolcott

Notary Public for the State of MT
Residing at Eureka
My Commission Expires 9-17-2011

Approved: 11 Sept, 2007

DAWN MARQUARDT
Examining Land Surveyor
Registration No. 14731 S

CERTIFICATE OF SURVEYOR

DAWN MARQUARDT
Registration No. 7328 S

I hereby certify that all real property taxes and special assessments assessed and levied on the land to be divided have been paid.
Dated the 21 day of November, 2007.
Nancy Shottel Sutton by Jim Kinden, Clerk
Treasurer, Lincoln County, Montana

STATE OF MONTANA
County of Lincoln
Filed on the 21 day of November, 2007, A.D., at 12:41 o'clock P.m.
Pammy D. Hauer
County Clerk and Recorder
By: Bill Blomdell
Deputy
Instrument Record No. 207590

Date: May 8, 2007	Field Crew: Pending
Project Name: Roose-Kakuk	Revision Date: n/a
Filename: Beaumont 2005-	Project Number: 07-101
	Drawn By: SHERM

CS#3744RB

ROOSE/KAKUK