

OWNERS: KOOTENAI HOLDINGS LLC

FOR: JOHNNY STEVENS

PURPOSE: RETRACEMENT

DATE: SEPTEMBER 11, 2007

# CERTIFICATE OF SURVEY

HES No. 751  
Sections 13 & 14, T31N R32W, P.M., M.  
Lincoln County, Montana

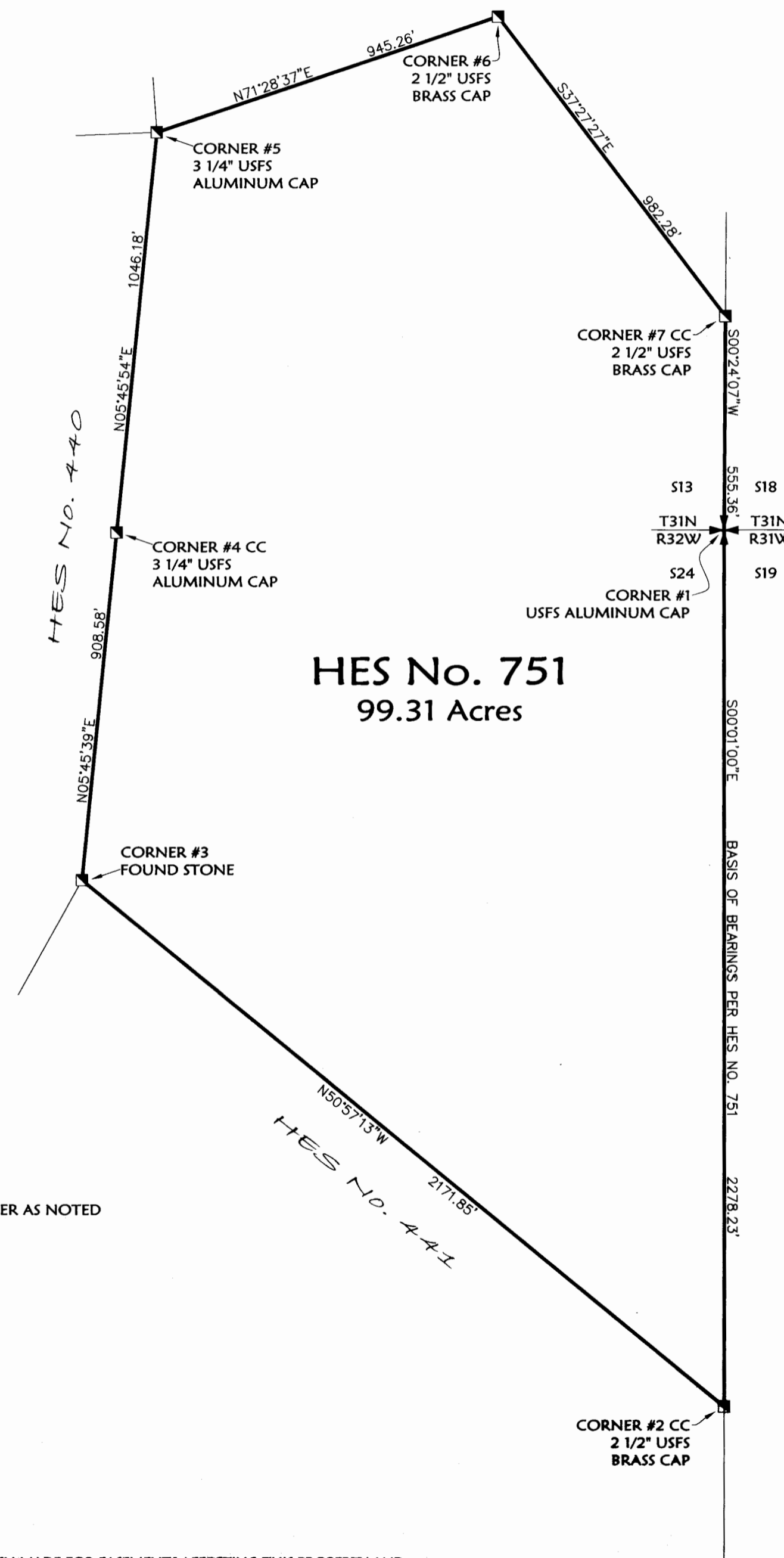

SCALE: 1" = 300'

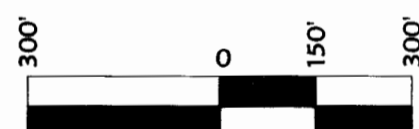

#### LEGEND

- ✚ FOUND SECTION CONTROLLING CORNER AS NOTED
- FOUND HES CORNER AS NOTED

NOTE:  
NO SEARCH HAS BEEN MADE FOR EASEMENTS AFFECTING THIS PROPERTY AND  
THIS SURVEY DOES NOT PURPORT TO SHOW ALL APPURTENANT EASEMENTS.

#### Legal Description

HES No. 751 in Sections 13 & 14, Township 31 North, Range 32 West, P.M., M.,  
Lincoln County, Montana, containing 99.31 acres of land all as shown hereon.  
Subject to and together with easements of record.

Approved: 11-1 2007  
Examining Land Surveyor  
Registration No. 147315

CERTIFICATE OF SURVEYOR  
DAWN MARQUARDT  
Registration No. 73285

Date 11-05-07



STATE OF MONTANA  
County of Lincoln

Filed on the 6<sup>th</sup> day of November, 2007, A.D., at 2:00 o'clock p.m.

County Clerk and Recorder  
Johnny D. Lewis

By: Deanne Marie  
Deputy

Instrument Record No. 207522  
CERTIFICATE OF SURVEY NO. 3710

Date: Sept. 6, 2007	Field Crew: BP
Project Name: Stevens-Quartz Boundary	Revision Date: n/a
Filename: Retracement	Project Number: 07-061
	Drawn By: Augusta

STEVENS