

CERTIFICATE OF SURVEY

"RETRACEMENT"

N1/2 NW1/4 NE1/4 NE 1/4, SECTION 2, T.31N., R.31W., P.M.,MT.

LINCOLN COUNTY, MONTANA

FOR: MICHAEL SCHMIDT

DATE: OCTOBER 2007

BASIS OF BEARING
S88°46'31"E 2631.44
(S88°46'31"E 2631.74)

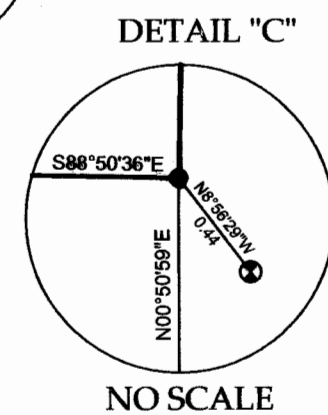
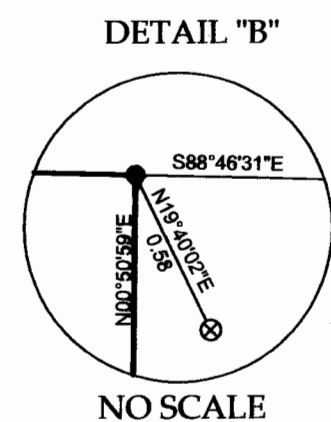
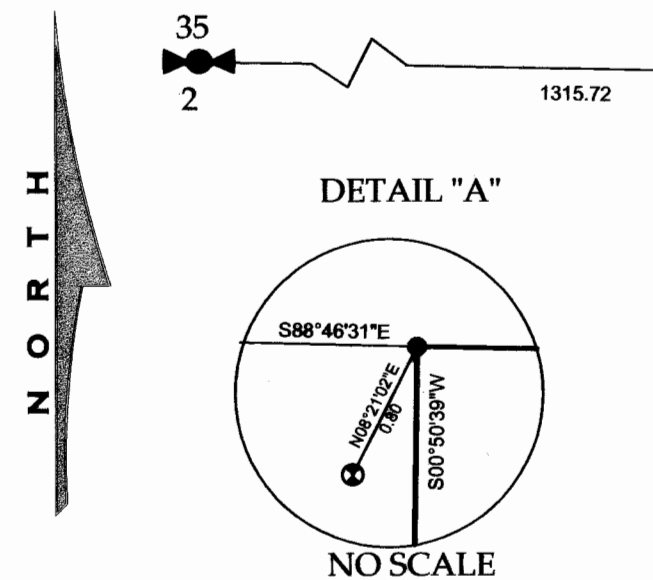

LEGEND

- FOUND SECTION CORNER OR 1/4 CORNER MONUMENT, A 2 1/2 INCH DIAMETER BLM IRON PIPE, WITH BRASS CAP
- SET 5/8 INCH DIAMETER REBAR WITH A PLASTIC CAP MARKED HUGHES 7322LS
- FOUND 3 1/4 INCH DIAMETER ALUMINUM CAP MARKED HUGHES 7322LS
- FOUND 5/8 INCH DIAMETER REBAR WITH PLASTIC CAP MARKED HUGHES 7322LS
- FOUND 2 1/2 INCH DIAMETER PLASTIC STAKE BY JHN 4661S (UNRECORDED)
- 5/8 INCH DIAMETER REBAR WITH A PLASTIC CAP MARKED KED 4975S
- 5/8 INCH DIAMETER UNCAPPED REBAR
- UNMARKED COMPUTED POINT
- RECORD PER C.O.S. No. 1564
- RECORD PER C.O.S. No. 3088
- ROAD EASEMENT LIMITS

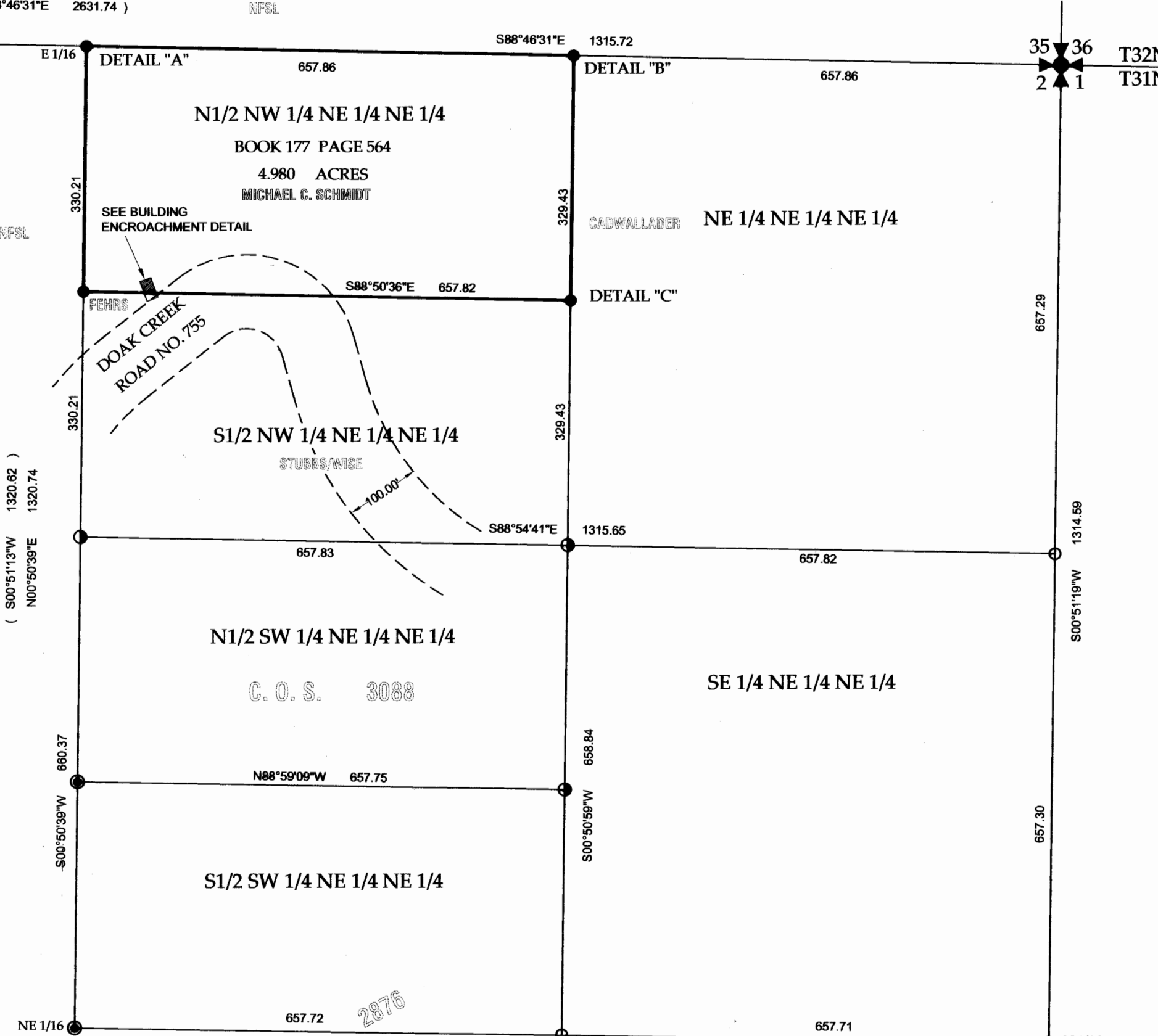

VICINITY DIAGRAM
NE 1/4 NE 1/4 SEC.2

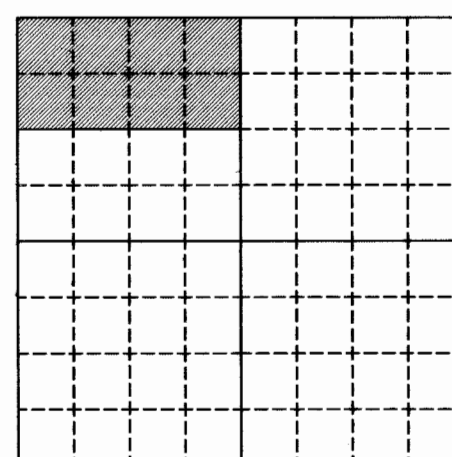

BUILDING ENCROACHMENT DETAIL

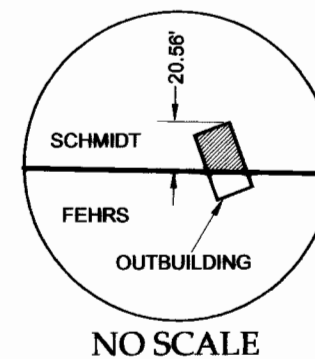

GRAPHIC SCALE

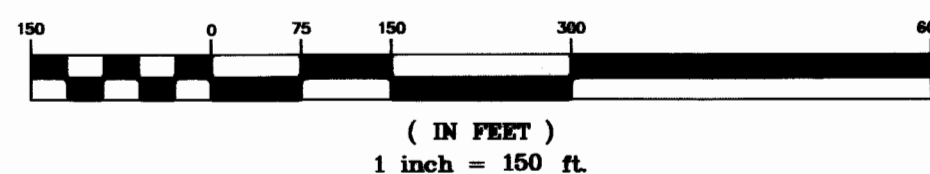

PURPOSE OF SURVEY

The purpose of this survey is the retracement of record deeds, establishment of obliterated corners, and mark property boundaries. Therefore, no division of land is hereby created and is furthermore exempt from review as a subdivision pursuant to Section 76-3-404 MCA.

LEGAL DESCRIPTION - SCHMIDT PROPERTY

The N1/2 NW1/4 NE1/4 NE 1/4, Section 2, T.31N., R.31W., P.M.,MT., Subject to and together with all appurtenant easements of record.

METHOD OF SURVEY

A Total Station instrument and data collector was used to tie previously set controlling corners by Levi Powell, September 2007.

BASIS OF BEARING

The basis of bearing for this survey is N88°46'31"W, as shown on Certificate of Survey No. 1564, between found 3 1/4 inch diameter BLM brass caps, marking the N 1/4 and the NE corner Section 2 T. 31 N., R. 31 W.

HISTORY OF SURVEY

1893 - GLO Section Subdivision, by D. Mumbrue
1903 - GLO Completion Survey, by A. Jaqueth
1960, 1963, 1970 BLM Remonumentation
1974 - COS No. 42, by M. Lauteren 4232 S
1987 - COS No. 1564, by A.F. Hughes, 7322LS
1999 - COS No. 2876, by K.E. Davis, 4975LS
2002 - COS No. 3088, by A.F. Hughes, 7322LS

LAND SURVEYOR'S CERTIFICATION

I hereby certify that I am a Registered Land Surveyor in the State of Montana, that the survey shown on this Certificate of Survey has been prepared under my supervision and in accordance with the Montana Code Annotated, Sections 76-3-101 through 76-3-625, and the Lincoln County Regulations adopted pursuant thereto.

Alvah F. Hughes 7322LS Nov. 05, 2007
Alvah F. Hughes, PLS, 7322LS Date

EXAMINING LAND SURVEYOR'S CERTIFICATION

Approved this 5th day of NOVEMBER, 2007, A.D.

Ronald A. Pearson
Ronald A. Pearson, PLS, 9008LS - Examining Land Surveyor

CLERK AND RECORDER'S CERTIFICATION

State of Montana, County of Lincoln, filed this 6th day

of November 2007, A.D. at 2:45 o'clock p.m.

Tammy D. Lane by *Francine Dennis*
County Clerk Recorder Deputy

CERTIFICATE OF SURVEY NO. 3736

Dec 4 2012 25