

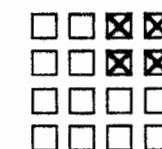

# CERTIFICATE OF SURVEY

## RETRACEMENT

LOT 13, BLOCK 11, DEMERS SECOND ADDITION TO EUREKA  
LOCATED IN THE N.E. 1/4 OF SECTION 14, T36N, R27W, PM, LINCOLN COUNTY, MONTANA



SCALE: 1"=60'



- FOUND 5/8" RE-BAR WITH PLASTIC SURV-CAP MARKED "1502LS"
- ⊙ FOUND 1" PIPE
- ⊗ FOUND 5/8" RE-BAR WITH PLASTIC SURV-CAP MARKED "270ES"
- SET 5/8" X 24" RE-BAR WITH PLASTIC SURV-CAP MARKED "ERICKSON 1527LS"

NOTE: NO SEARCH HAS BEEN MADE FOR EASEMENTS EFFECTING THIS PROPERTY AND THIS SURVEY DOES NOT PURPORT TO SHOW ALL APPURTENANT EASEMENTS.

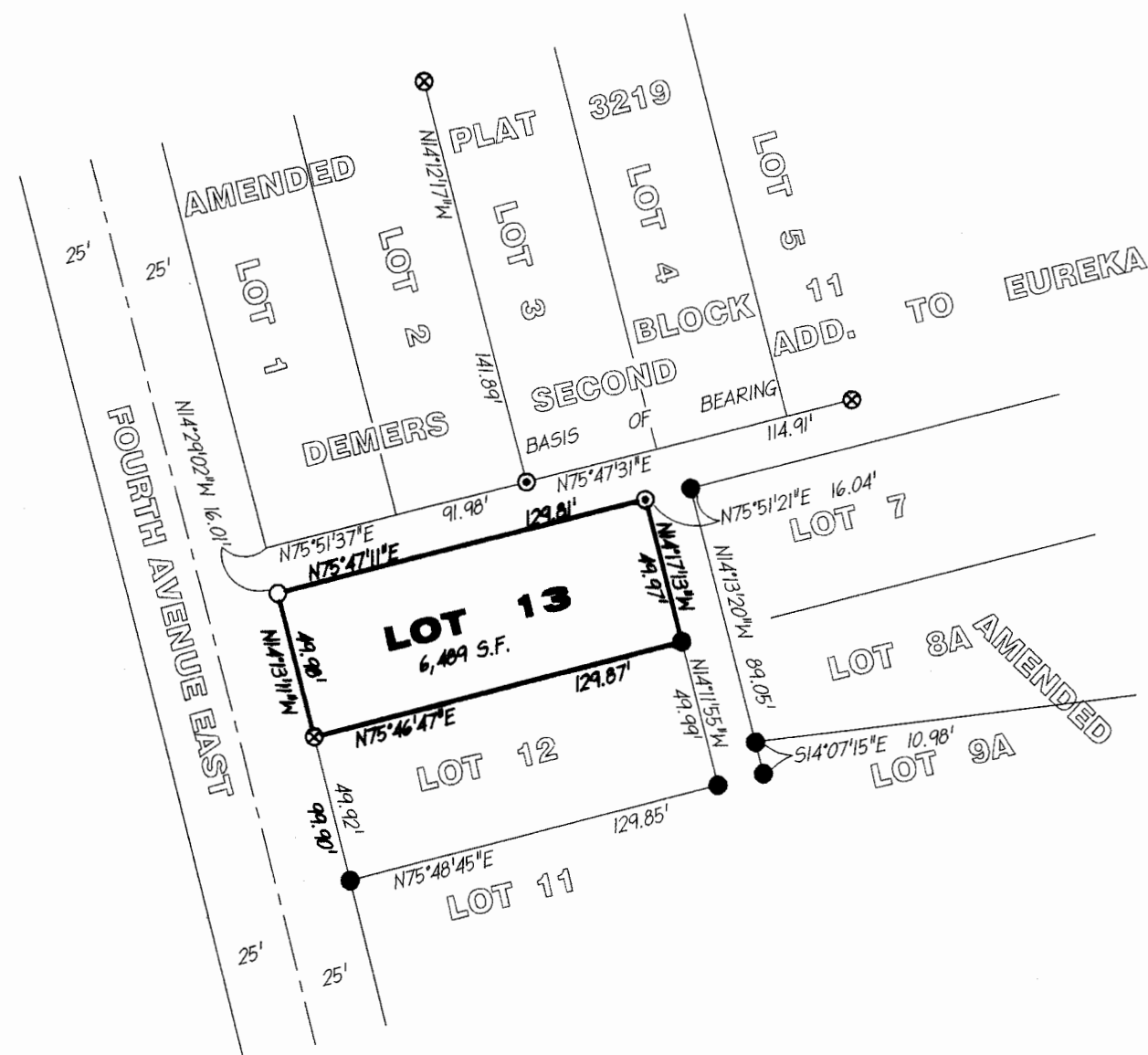

PREPARED BY:  
JACKOLA ENGINEERING & ARCHITECTURE, P.C.  
ROBERT A. ERICKSON, P.L.S.  
2250 HIGHWAY 93 SOUTH  
P.O. BOX 1134  
KALISPELL, MT 59903  
406-755-3208

PREPARED FOR:  
FLATHEAD BUILDERS ASSOCIATION

AUGUST 2007

PURPOSE OF SURVEY  
RETRACEMENT

### DESCRIPTION

A TRACT OF LAND LYING WITHIN THE CITY OF EUREKA, MONTANA AND LOCATED IN THE NORTHEAST QUARTER OF SECTION 14, TOWNSHIP 36 NORTH, RANGE 27 WEST, PRINCIPAL MERIDIAN, MONTANA, LINCOLN COUNTY, MONTANA, AND DESCRIBED AS FOLLOWS:

LOT 13 OF BLOCK 11 OF DEMERS SECOND ADDITION TO EUREKA AND CONTAINS 6,489 SQUARE FEET AND SUBJECT TO AND TOGETHER WITH ALL APPURTENANT EASEMENTS OF RECORD.

PURPOSE OF SURVEY: THE PURPOSE OF THIS SURVEY IS THE RETRACEMENT OF EXISTING LOT BOUNDARIES, ESTABLISH OBLITERATED OR LOST CORNERS AND THEREFORE NO DIVISION OF LAND IS HEREBY CREATED. THIS SURVEY IS EXEMPT FROM REVIEW AS A SUBDIVISION UNDER THE MONTANA SUBDIVISION AND PLATTING ACT, SECTION 76-3-404, M.C.A.



UNLESS SIGNED, SEALED AND DATED, THIS IS A PRELIMINARY OR UNOFFICIAL DOCUMENT, AND CANNOT BE RELIED UPON IN WHOLE OR IN PART.

*Robert A. Erickson* 10-1-07  
ROBERT A. ERICKSON  
PROFESSIONAL LAND SURVEYOR  
REGISTRATION NUMBER 15272LS

APPROVED: *Cox* 13, 2007

EXAMINING LAND SURVEYOR  
REGISTRATION NUMBER 14731 *PLS*

STATE OF MONTANA )  
COUNTY OF LINCOLN ) SS

FILED ON THE 19<sup>th</sup> DAY OF October, 2007  
AT 2:00 O'CLOCK P.M.

*Tammy D. Lauer*  
COUNTY CLERK AND RECORDER

BY *Jeannie Dennis*  
DEPUTY

FILING FEE

INSTRUMENT REC. NUMBER 206878

CERTIFICATE OF SURVEY NO. # 3733