

CERTIFICATE OF SURVEY: CORRECTION SURVEY

In Sections 19 & 20, of Unsurveyed Twp. 35 N., R. 31 W., P.M.M.
For: Theodore Pappas Credit Shelter Date: October 2007

Legend

- ◆ SET 5/8 INCH DIA. REBAR WITH A PLASTIC CAP STAMPED K.E.D. 4975-S
- FOUND 3 1/4 INCH DIA. ALUM. CAP STAMPED 9908LS
- FOUND 5/8 INCH DIA. BARE REBAR
- FOUND 2 1/2 INCH DIA. BRASS CAP STAMPED 2336-S
- △ FOUND ORIGINAL STONE AS NOTED
- COMPUTED POINTS
- () RECORD PER PLAT NO. 1033

DESCRIPTION OF TRACT A

A tract of land in the Yaak Valley of Lincoln County Montana, lying in unsurveyed Sections 19 & 20, both of Twp. 35 N., R. 31 W., P.M.M., containing 21.74 acres more or less and more particularly described as follows:

Beginning at an original stone marking Corner No. 6 of H.E.S. 350; thence, S89°56'30"E 259.48 feet to a 5/8 inch dia. rebar capped K.E.D. 4975-S located on the west right-of-way line of Pipe Creek Road; thence along said west right-of-way, S37°39'00"E 302.54 feet to a 5/8 inch dia. rebar capped K.E.D. 4975-S; thence on the arc of a curve to the right, a distance of 1845.69 feet, turning through a delta angle of 51°45'00", and having a radius of 2043.48 feet, to a 5/8 inch dia. rebar capped K.E.D. 4975-S; thence, S14°06'00"W 335.08 feet to a 5/8 inch dia. rebar capped K.E.D. 4975-S; thence leaving said west right-of-way line, N89°55'32"W 98.09 feet to a bare 5/8 inch dia. rebar marking Corner No. 5 of H.E.S. 350; thence, N15°13'00"W 2394.67 feet to the point of beginning.

The aforementioned Tract A contains 21.74 acres more or less and is subject to and together with all appurtenant easements of record.

DESCRIPTION OF TRACT B

A tract of land in the Yaak Valley of Lincoln County Montana, lying in unsurveyed Sections 19 & 20, both of Twp. 35 N., R. 31 W., P.M.M., containing 38.43 acres more or less and more particularly described as follows:

Beginning at a 3 1/4 inch dia. alum. monument stamped 9908LS which marks Corner No. 12 of H.E.S. 350; thence, N04°42'51"W 2318.39 feet to a 2 1/2 inch dia. brass cap stamped 2336-S; thence, N89°56'30"W 1081.85 feet to a 5/8 inch dia. rebar capped K.E.D. 4975-S located on the east right-of-way of Pipe Creek Road; thence along said east right-of-way, S37°39'00"E 240.69 feet to a 5/8 inch dia. rebar capped K.E.D. 4975-S; thence on the arc of a curve to the right, a distance of 294.45 feet, turning through a delta angle of 07°56'42", and having a radius of 2123.48 feet, to a 5/8 inch dia. rebar capped K.E.D. 4975-S; thence on the arc of a curve to the right, a distance of 409.60 feet, turning through a delta angle of 11°00'00", and having a radius of 2133.48 feet, to a 5/8 inch dia. rebar capped K.E.D. 4975-S; thence, S71°17'42"W 10.00 feet to a 5/8 inch dia. rebar capped K.E.D. 4975-S; thence on the arc of a curve to the right, a distance of 917.28 feet, turning through a delta angle of 24°45'00", and having a radius of 2123.48 feet, to a 5/8 inch dia. rebar capped K.E.D. 4975-S; thence, S83°57'18"E 10.00 feet to a 5/8 inch dia. rebar capped K.E.D. 4975-S; thence on the arc of a curve to the right, a distance of 299.94 feet, turning through a delta angle of 08°03'18", and having a radius of 2133.48 feet, to a 5/8 inch dia. rebar capped K.E.D. 4975-S; thence, N75°54'00"W 10.00 feet to a 5/8 inch dia. rebar capped K.E.D. 4975-S; thence, S14°06'00"W 315.10 feet to a 5/8 inch dia. rebar capped K.E.D. 4975-S; thence leaving said east right-of-way line, S89°55'32"E 823.90 feet to the point of beginning.

The aforementioned Tract B contains 38.43 acres more or less and is subject to and together with all appurtenant easements of record.

PURPOSE OF SURVEY

The purpose of this survey is to correct the name of an southern adjoining property owner (from "U.S.F.S." to "Private") as shown hereon; therefore, this survey is exempt from review as a subdivision being completed pursuant to 76-3-404 M.C.A.

CERTIFICATE OF SURVEYOR

STATE OF MONTANA
County of Lincoln

I, Kenneth E. Davis, a registered land surveyor do hereby certify that I have performed the survey shown on the attached Plat and that such a survey was performed under my supervision to my best knowledge and ability; that said survey is complete as shown and the monuments found and set occur as shown hereon.

Date of Survey: October day of 2007 A.D.

Kenneth E. Davis Registered Land Surveyor No. 4975-S

CERTIFICATION OF EXAMINING LAND SURVEYOR:

Approved this 3 day of Oct 2007 A.D.

Andrew Belski Registered Land Surveyor No. 14731PLS

STATE OF MONTANA
COUNTY OF LINCOLN

Filed on this 6 day of Oct 2007 A.D. at 2:30 O'clock Pm.

James D. Lewis by Franklin Lewis
County Clerk and Recorder Deputy

Dr. # 206905

PLAT NO. LS 3731

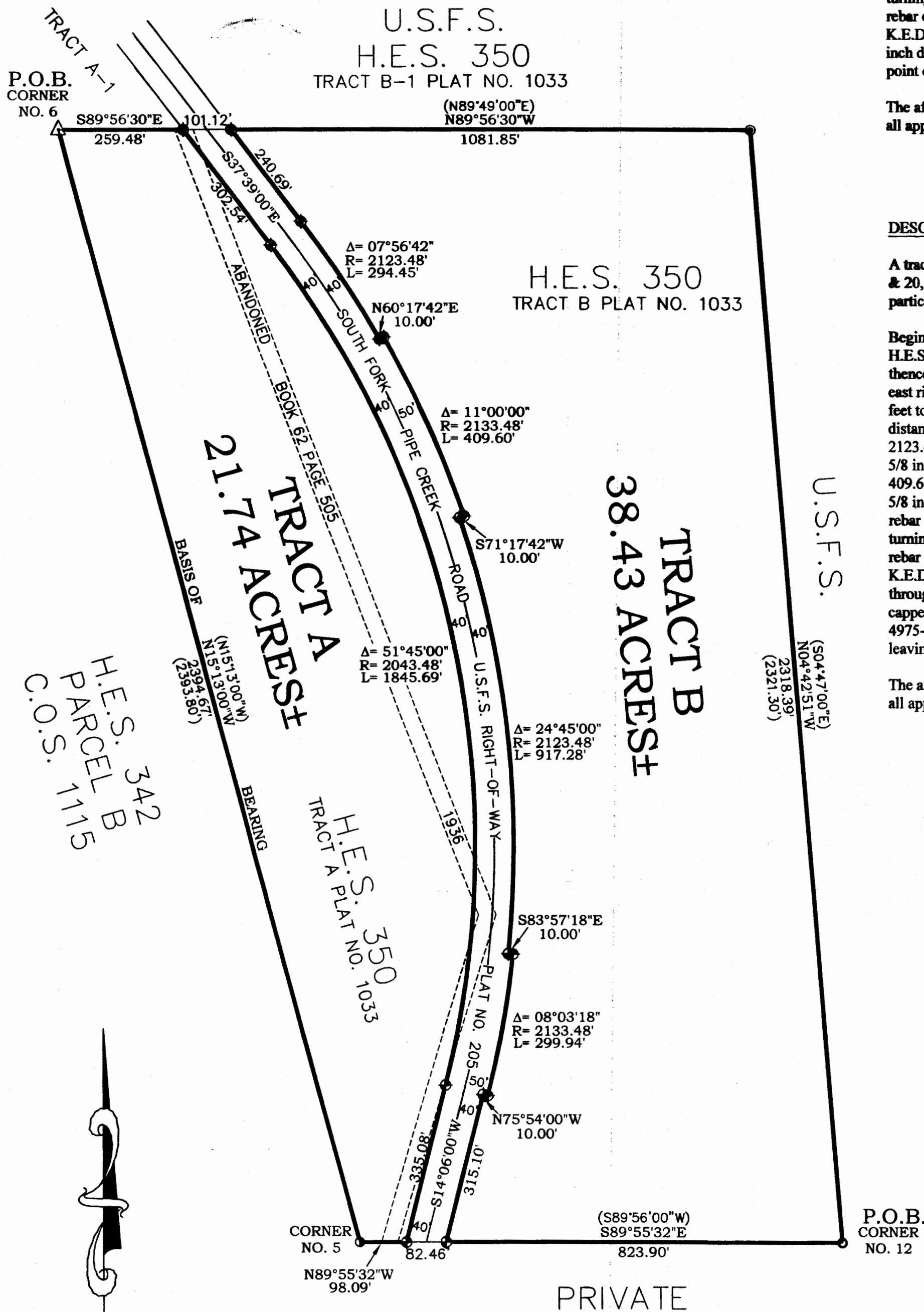

PRIVATE

Graphic Scale



1 inch = 200 ft.

Davis Surveying Inc.

TROY MONTANA, (406)295-5441

DATE: 07/19/07

Land Projects 2007

DRAWN BY: CJR

FILE: HES350.DWG