

# CERTIFICATE OF SURVEY: RETRACEMENT

LOTS 4-7 BLOCK 5 KIDDER'S AMENDED ADDITION  
NE 1/4 OF SECTION 12 Twp. 31N R. 34W., P.M.M.  
For: Jeffery W. & Maryann Gromley Date: August 2007

## LEGEND

- ⊕ SET A 5/8 INCH DIA. REBAR  
WITH A 1 1/4 INCH PLASTIC CAP  
STAMPED K.E.D. 4975-S
- FOUND A 5/8 INCH DIA. REBAR  
CAPPED K.E.D. 4975-S
- FOUND A 5/8 INCH DIA. BARE  
REBAR
- COMPUTED POINT
- ( ) RECORD PER RIVERSIDE  
SUBDIVISION PLAT NO. 6760
- { } RECORD PER KIDDER'S AMENDED  
ADDITION TO WEST TROY

## PURPOSE OF SURVEY/EXEMPTION

The purpose of this survey is to retrace the boundary of an existing tract of record and that no new or additional parcels have been created. Therefore, this survey is exempt from review as a subdivision being completed pursuant to the Montana Subdivision Act, Platting Act, and the Montana Sanitation in Subdivisions Act.

## DESCRIPTION

Lots, 4, 5, 6, & 7 of the Kidders Amended Addition to West Troy, containing a total acreage of .48 acres (20,870 sq.ft.) more or less.

## CERTIFICATE OF SURVEYOR

STATE OF MONTANA  
County of Lincoln

I, Kenneth E. Davis, a registered land surveyor do hereby certify that I have performed the survey shown on the attached plat or that such a survey was performed under my supervision to my best knowledge and ability; that said survey is true and complete as shown and the monuments found and set occupy the positions shown hereon. (Section 76-3-404)

Dated this 30th day of October, 2007 A.D.  
Kenneth E. Davis  
Registered Land Surveyor No. 4975-S

## CERTIFICATION OF EXAMINING SURVEYOR:

Approved this 3 day of Oct, 2007 A.D.

Andrew Belski Registration No. 14731PLS

STATE OF MONTANA  
County of Lincoln

Filed on this 16th day of Oct, 2007 A.D. at 2:10  
O'clock P.m.

Timothy D. Lauer by Jeannie Dennis  
County Clerk and Recorder Deputy

Do: 206804 CERTIFICATE OF SURVEY NO. 3230

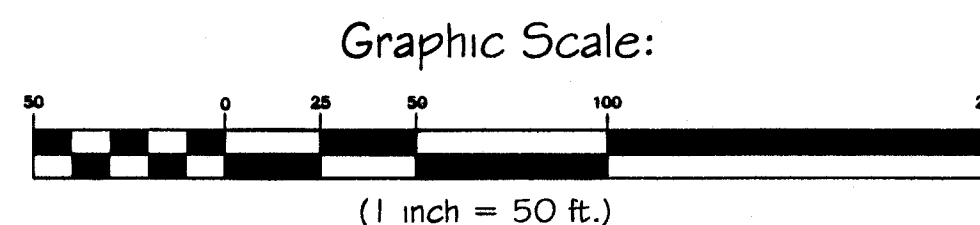
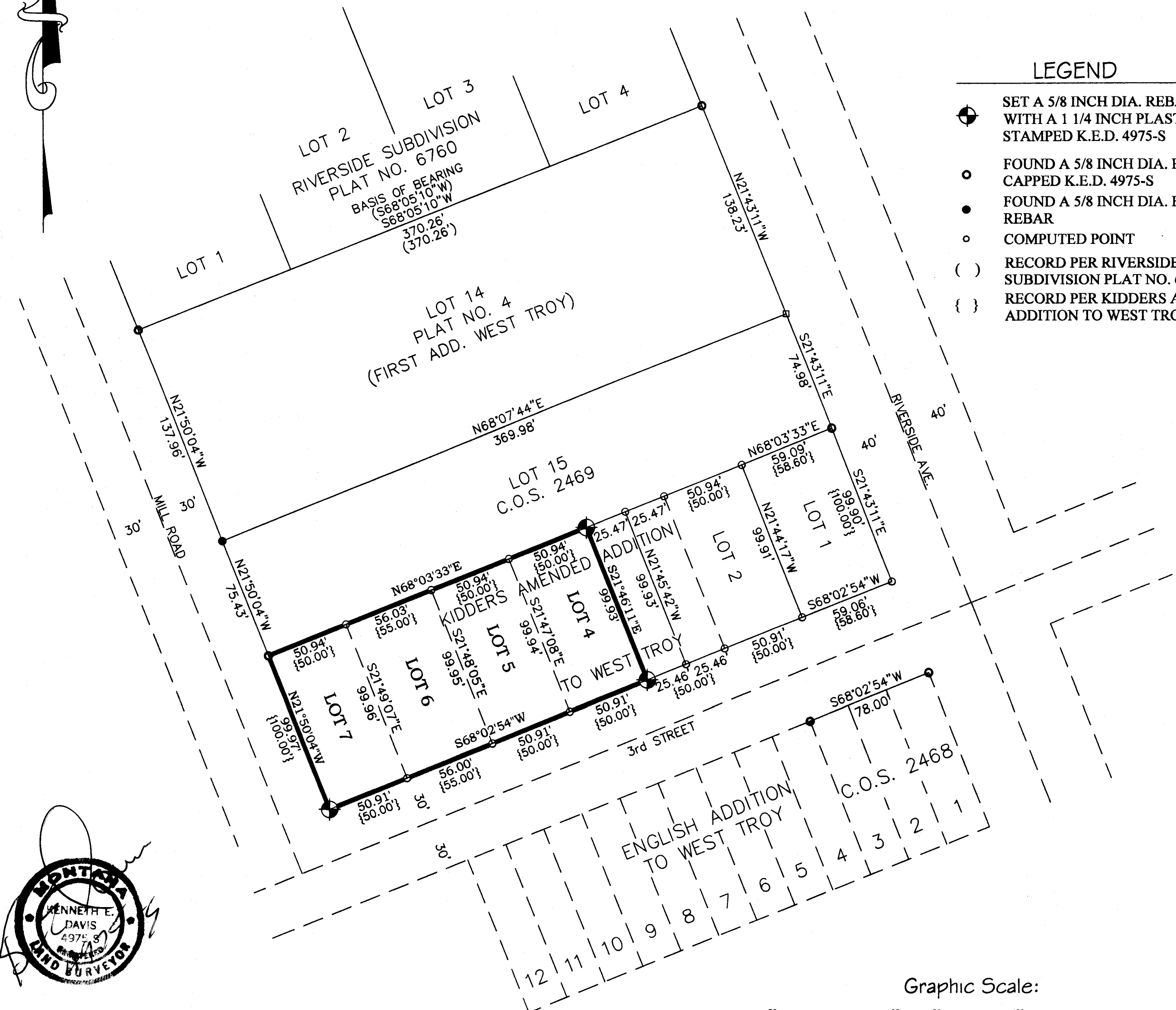

Davis Surveying Inc.

TROY MONTANA, (406)295-5441

DATE: 08/13/07

DRAWN BY: CTR

FILE: T313412MC.DWG