

LINCOLN COUNTY MONTANA  
**CERTIFICATE OF SURVEY:  
RETRACEMENT**

Lots 2, 3, & 4 Northwoods Second Addition per  
C.O.S. 49 & Tract 1 per Court Judgment M228/428  
In H.E.S. 457, Twp. 35 N., R. 31 W., P.M.M.  
For: Dean J. Johnson Date: August 2006

**Legend**

- ◆ SET 5/8 INCH DIA. REBAR WITH A PLASTIC CAP STAMPED K.E.D. 4975-S
- FOUND 5/8 INCH DIA. REBAR WITH A PLASTIC CAP STAMPED K.E.D. 4975-S
- FOUND 1/2 INCH DIA. REBAR
- △ FOUND STONE H.E.S. MONUMENTS AS NOTED
- COMPUTED POINTS
- ( ) RECORD PER C.O.S. 49

**DESCRIPTION**

Lots 2, 3, and 4, of Northwoods Second Addition and Tract 1 per M228/428, in H.E.S. 457, Twp. 35 N., R. 31 W., P.M.M., Lincoln County Montana, containing 45.40 acres more or less, and is subject to and together with all appurtenant easements of record.

**PURPOSE OF SURVEY**

The purpose of this survey is to retrace the exterior boundaries of existing tracts of record and that no new parcels have been created; therefore, this survey is exempt from review as a subdivision being completed pursuant to 76-3-404 M.C.A.

**CERTIFICATE OF SURVEYOR**

STATE OF MONTANA  
County of Lincoln

I, Kenneth E. Davis, a registered land surveyor do hereby certify that I have performed the survey shown on the attached Plat or that such a survey was performed under my supervision to my best knowledge and ability; that said survey is true and complete as shown and the monuments found and set occupy the places hereon.

Dated the 22 day of October, 2007 A.D.

Kenneth E. Davis Registered Land Surveyor No. 4975-S

**EXAMINED AND APPROVED FOR LINCOLN COUNTY BY:**

Approved this 18 day of October, 2007 A.D.

Andrew Belski Registration No. 14731

STATE OF MONTANA  
County of Lincoln

Filed on this 11 day of October, 2007 A.D. at 3:20 O'clock P.m.

James D. Lamm by Joanne Lamm  
County Clerk and Recorder Deputy

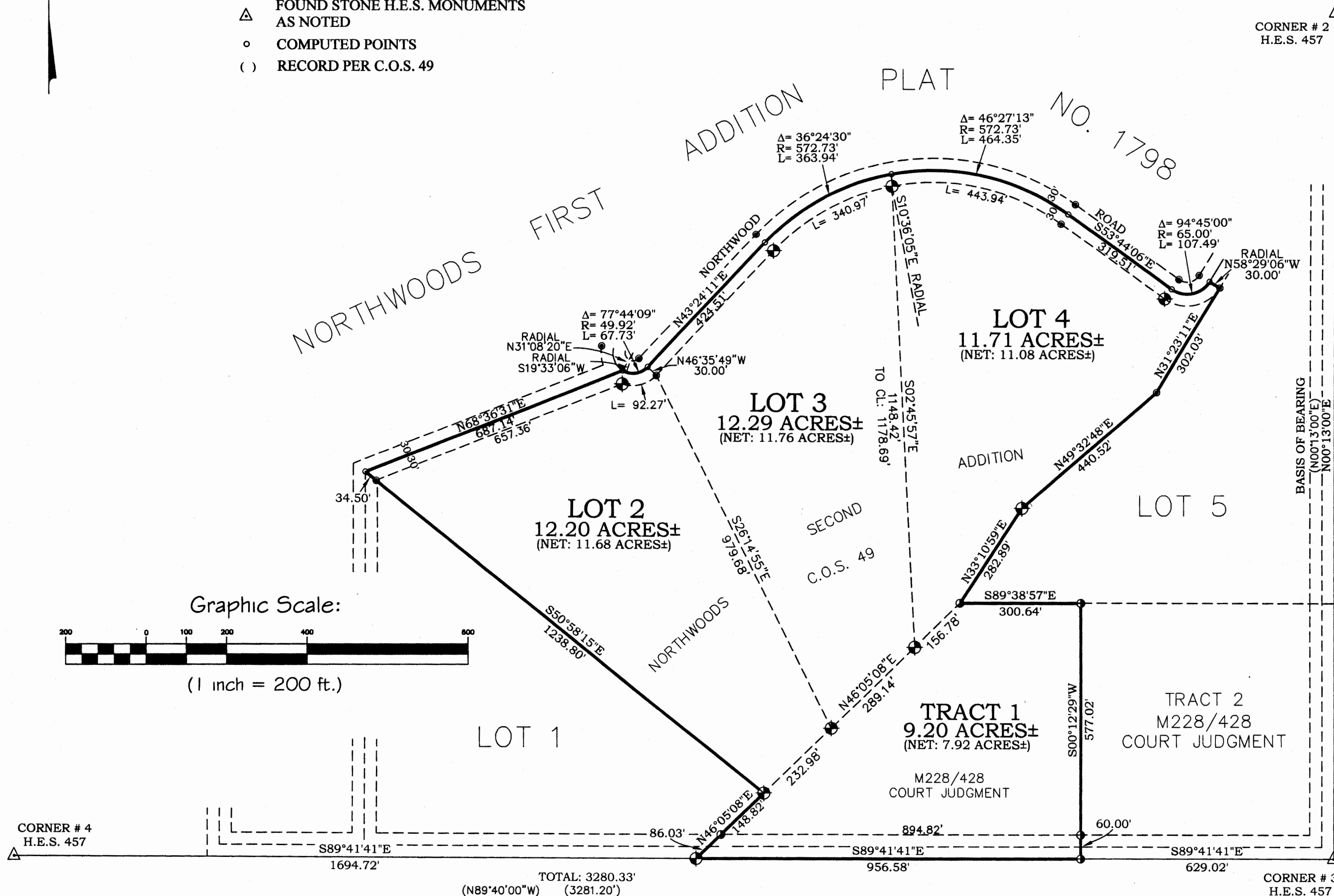
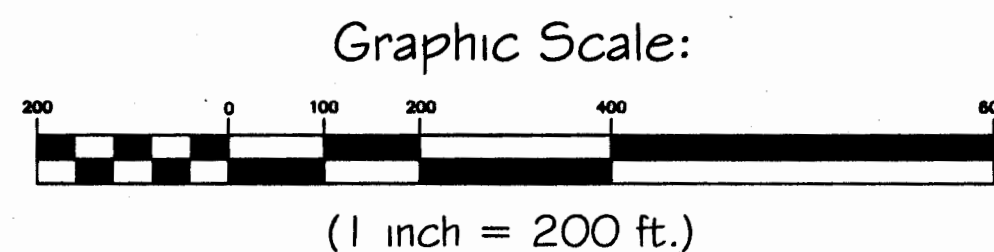

**Davis Surveying Inc.**

TROY MONTANA, (406)295-5441

DATE: 08/24/06  
DRAWN BY: CJR

Land Projects 2005  
FILE: HES457W.dwg

**CERTIFICATE OF SURVEY NO. 3727**