

# CERTIFICATE OF SURVEY:

## RETRACEMENT

PARCEL B C.O.S. 1045

S 1/2 SE 1/4 Section 27, Twp. 32 N., R. 34 W., P.M.M.

For: Tungsten Holdings, Inc.

Date: October 2006

### DESCRIPTION OF PARCEL B

A tract of land near Troy, in Lincoln County Montana lying in the S 1/2 SE 1/4 of Section 27, Twp. 32 N., R. 34 W., P.M.M., containing 10.23 more or less and more particularly described as follows:

Beginning at a 5/8 inch dia. bare rebar which marks the southeast corner of Parcel B per C.O.S. 1045; thence, N89°38'16"W 1544.56 feet to a 5/8 inch dia. rebar capped J.H.N. 4661-S located on the northeasterly bank of the Kootenai River; thence downstream along the meander line of said northeasterly bank, N57°40'03"W 420.15 feet to a 5/8 inch dia. rebar capped Hughes 7322LS; thence, N86°27'06"E a total distance of 1557.22 feet to a 5/8 inch dia. rebar capped K.E.D. 4975-S; thence, S46°13'28"E 478.22 feet to the point of beginning.

The aforescribed Parcel B contains 10.23 acres more or less and is subject to and together with all appurtenant easements of record.

### Legend

- ⊕ SET 5/8 INCH DIA. REBAR WITH A PLASTIC CAP STAMPED K.E.D. 4975-S
- FOUND 5/8 INCH DIA. REBAR CAPPED K.E.D. 4975-S
- FOUND 5/8 INCH DIA. BARE REBAR
- FOUND 5/8 INCH DIA. REBAR CAPPED HUGHES 7322LS
- FOUND 5/8 INCH DIA. REBAR CAPPED J.H.N. 4661-S
- ( ) RECORD PER PLAT NO. 6400
- ( ) RECORD PER C.O.S. 1045

### PURPOSE OF SURVEY

The purpose of this survey is to retrace the exterior boundaries of an existing tract of record and that no new parcels have been created; therefore, this survey is exempt from review as a subdivision being completed pursuant to 76-3-404 M.C.A.

### CERTIFICATE OF SURVEYOR STATE OF MONTANA County of Lincoln

I, Kenneth E. Davis, a registered land surveyor do hereby certify that I have performed the survey shown on the attached Plat or that such a survey was performed under my supervision to my best knowledge and ability; that said survey is true and complete as shown and the monuments found and set on the plat shown hereon.

 Date of this Survey 13 day of October, 2006 A.D.  
 Registered Land Surveyor No. 4975-S

### EXAMINED AND APPROVED FOR LINCOLN COUNTY BY:

Approved this 13 day of Nov, 2006 A.D.

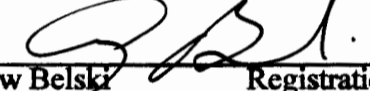
  
 Andrew Belski Registration No. 14731PLS

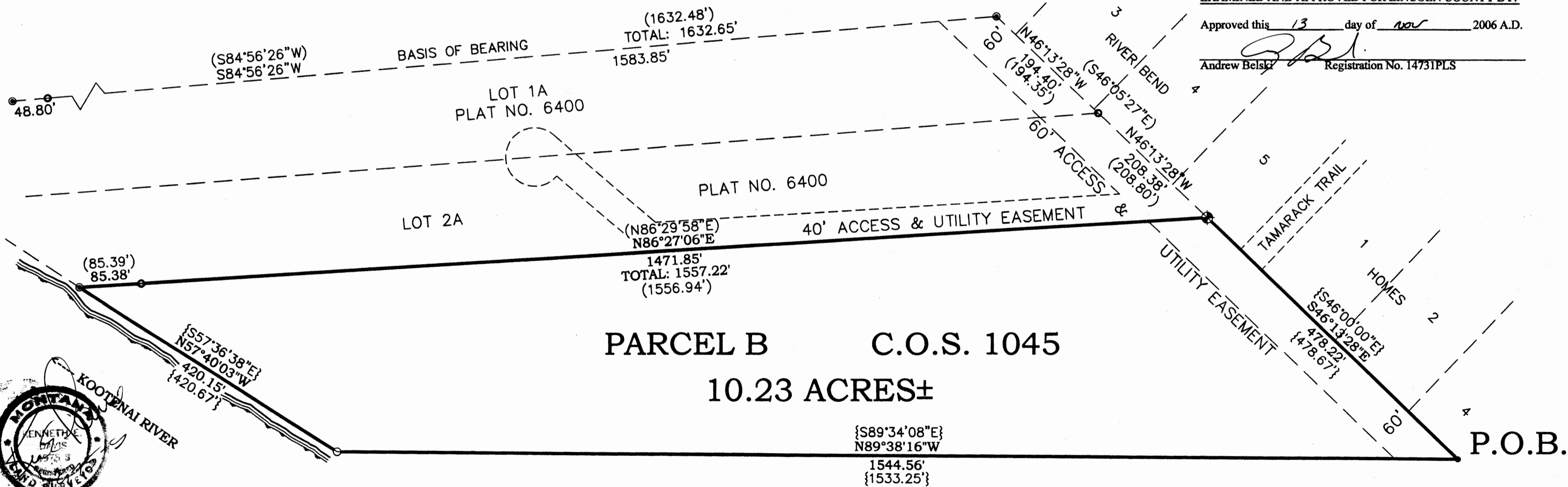

Graphic Scale:



(1 inch = 100 ft.)

**Davis Surveying Inc.**  
 TROY MONTANA, (406)295-5441

DATE: 10/11/06	Land Projects 2005
DRAWN BY: CJR	FILE: t323427h.dwg

STATE OF MONTANA  
County of Lincoln

Filed on this 17<sup>th</sup> day of Oct, 2006 A.D. at  
O'clock 9 m.

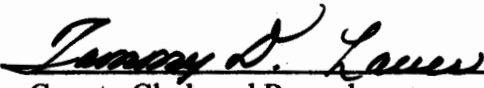
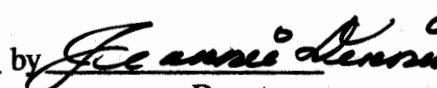
 County Clerk and Recorder  
 by  Deputy

Dec 20 2006 CERTIFICATE OF SURVEY NO. 3726