

OWNER: VIVIAN R. PURDY
FOR: OWNERS
PURPOSE: PARCELS A & B: RETRACEMENT
DATE: JUNE 11, 2007

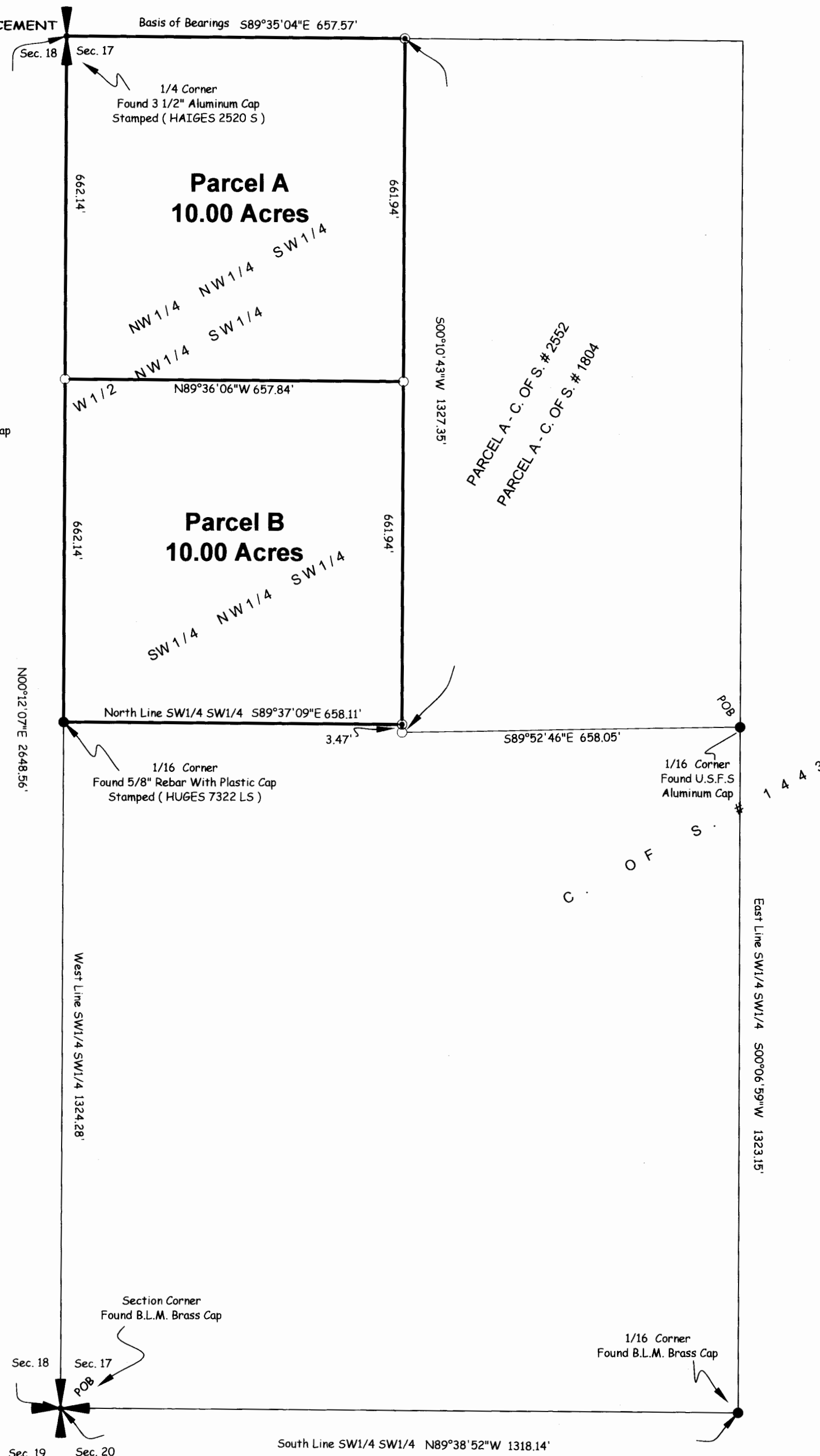

Legend

- Set 5/8" X 24" Rebar With Plastic Cap Stamped (MARQUARDT 7328 S)
- Found 5/8" Rebar With Plastic Cap Stamped (Mc Alister 7328 S)
- 1/16 Corner As Noted
- ⬮ Section Corner As Noted
- ⬮ 1/4 Corner As Noted

Certificate of Survey

SW 1/4, Section 17, T36N R26W, P.M., M.

Lincoln County, Montana

Parcel A
The Northwest 1/4 of the Northwest 1/4 of the Southwest 1/4, Section 17, Township 36 North, Range 26 West, P.M., M., Lincoln County, Montana, containing 10.00 acres of land all as shown hereon.
Subject to and together with easements of record.

Parcel B
The Southwest 1/4 of the Northwest 1/4 of the Southwest 1/4, Section 17, Township 36 North, Range 26 West, P.M., M., Lincoln County, Montana, containing 10.00 acres of land all as shown hereon.
Subject to and together with easements of record.

Owner Certification
The purpose of this survey is to retrace the boundary of existing parcels (Parcels A & B) and that no additional parcels are hereby created. Therefore, this survey is exempt from review as a subdivision under both the Montana Subdivision and Platting Act and the Montana Sanitation in Subdivisions Act. (Section 76-3-404 MCA)

Approved: *[Signature]* 2007
Examining Land Surveyor
Registration No. 14731 S

CERTIFICATE OF SURVEYOR

DAWN MARQUARDT
Registration No. 7328 S

10-04-07
Date

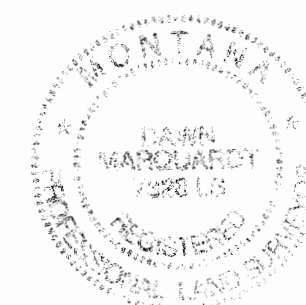

Treasurer, Lincoln County, Montana

STATE OF MONTANA
County of Lincoln

Filed on the 11th day of October, 2007, A.D., at 3:10 o'clock P.M.

Tammy D. Lauer
County Clerk and Recorder

By: *[Signature]*
Deputy

Instrument Record No. 206666

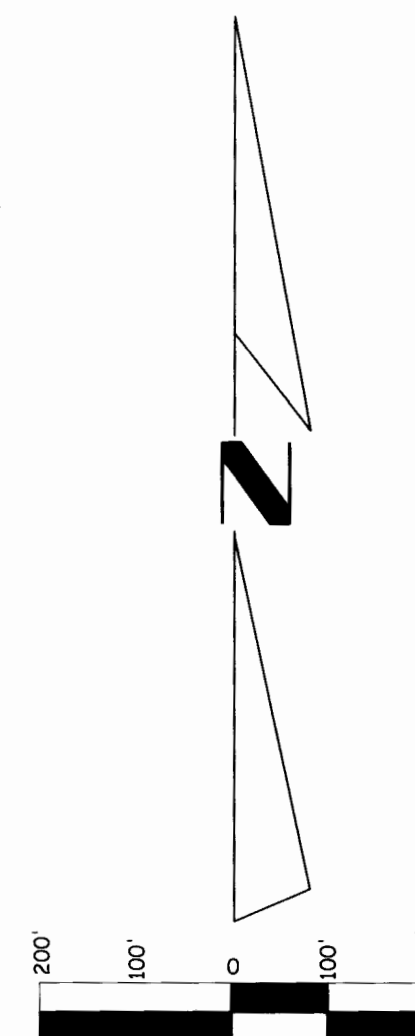

Note:
No search has been made for easements effecting this property and this survey does not purport to show all appurtenant easements.

CERTIFICATE OF SURVEY No. 3725

Date: June 11, 2007	Field Crew: BP & JM
Project Name: Purdy Vivian	Revision Date: n/a
Filename: working	Project Number: 07-074
	Drawn By: SHERM

PURDY VIVIAN