

Certificate of Survey

Section 3, Township 28 North, Range 33 West, Principal Meridian
Sanders and Lincoln Counties, Montana

Owners: Plum Creek Timberlands, LP
Date of survey: July 2007
Purpose of survey: Retracement
Survey commissioned by: Plum Creek Timberlands, LP

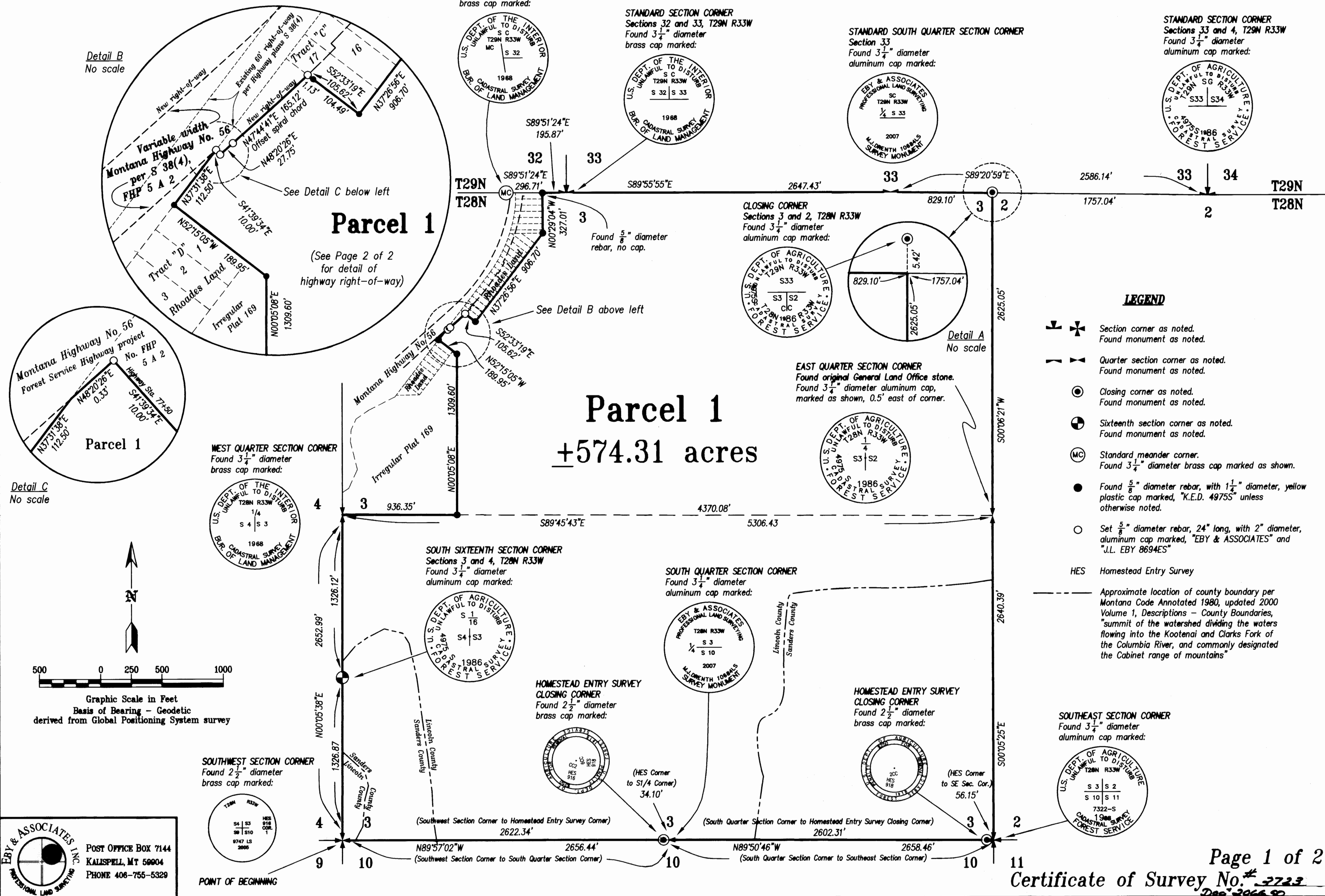
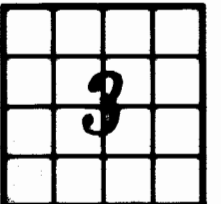

Certificate of Survey

Section 3, Township 28 North, Range 33 West, Principal Meridian
Sanders and Lincoln Counties, Montana

Owners: Plum Creek Timberlands, LP
Date of survey: July 2007
Purpose of survey: Retracement
Survey commissioned by: Plum Creek Timberlands, LP

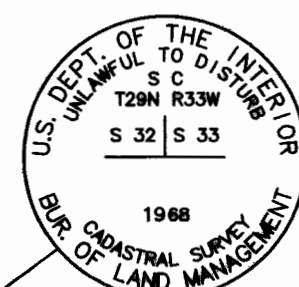
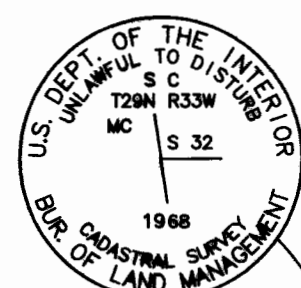
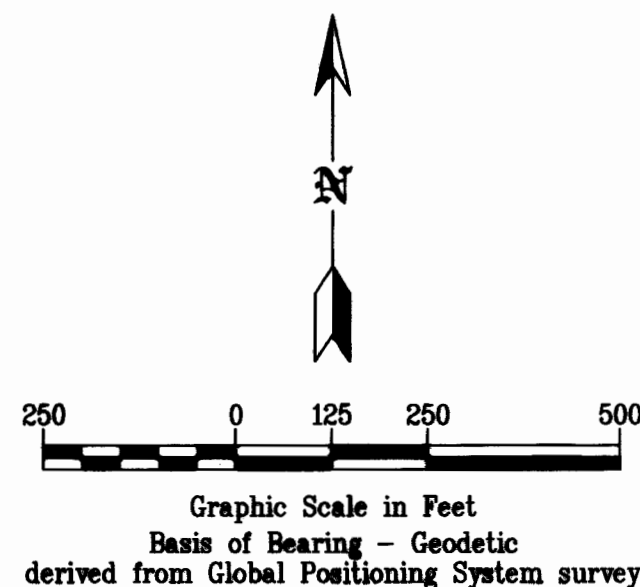
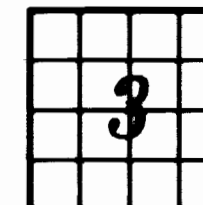

SURVEYOR'S NOTE

We made an exhaustive search for highway right-of-way monuments in this section and in adjoining sections. Previous surveys by others in this section and adjoining sections found no right-of-way monumentation and set reference monuments near the right-of-way line. Our search resulted in finding one original, undisturbed right-of-way monument in Section 32, which we held with the record tie from the Standard Meander Corner as shown on highway right-of-way plans.

LEGAL DESCRIPTION

That portion of Section 3, Township 28 North, Range 33 West, Principal Meridian, Lincoln and Sanders Counties, Montana described as follows:

BEGINNING at the Southwest Corner of Section 3, Township 28 North, Range 33 West; thence along the westerly boundary of said Section 3, North 00°05'38" East 2652.99 feet to the West Quarter Section Corner of said Section 3 and to the southwest corner of that tract of land shown on Irregular Plat 169, the survey of which is on file with the Lincoln County Clerk and Recorder, Montana; thence along the East-West Mid-section line of said Section 3 and along the southerly boundary of said tract on said Irregular Plat 169, South 89°45'43" East 936.35 feet to the southeast corner of said tract on said Irregular Plat 169; thence along the easterly boundary of said tract on said Irregular Plat 169, North 00°05'08" East 1309.60 feet to the northeast corner thereof; thence along the northeasterly boundary of said tract and along the northeasterly boundary of Lot 1 of Tract "D" of Rhodes Land, the plat of which is on file with the Lincoln County Clerk and Recorder, Montana, North 52°15'05" West 189.95 feet to the northwesterly corner of said Lot 1 of said Tract "D" and to a point on the southerly right-of-way line of old Montana Highway No. 56 as shown on said Rhodes Land and on State of Montana, State Highway Commission Right-of-Way plans S 38(4), Forest Service Highway Project, Number FHP 5 A 2, records of Montana Department of Transportation, Helena, Montana; thence along said old Montana Highway No. 56, North 37°31'38" East 112.50 feet to the southerly right-of-way line of Montana Highway No. 56 as shown on said State of Montana, State Highway Commission right-of-way plans; thence along said southerly right-of-way of said Montana Highway No. 56 the following four courses: North 48°20'26" East 0.33 feet, South 41°39'34" East 10.00 feet, North 48°20'26" East 27.75 feet to the beginning of an offset spiral curve from the centerline spiral shown on said State of Montana, State Highway Commission right-of-way plans, of an increasing radius curve to the left, said centerline spiral having a theta of 06°00', and along the offset spiral chording North 47°44'41" East 165.12 feet to the southwesterly boundary of Lot 17 of Tract "C" of said Rhodes Land; thence along the southwesterly and southeasterly boundary of said Tract "C" the following two courses: South 52°33'19" East 105.62 feet and North 37°26'56" East 906.70 feet; thence along the easterly boundary of the Roadway and Tract "B" of said Rhodes Land, North 00°29'04" West 327.01 feet to the northerly boundary of said Section 3; thence along said northerly boundary of said Section 3, South 89°51'24" East 195.87 feet to the Standard Section Corner for Sections 32 and 33, Township 29 North, Range 33 West; thence continuing along said northerly boundary of said Section 3, South 89°55'55" East 2647.43 feet to the Standard Quarter Section Corner of said Section 33; thence continuing along the northerly boundary of said Section 3, South 89°20'59" East 829.10 feet to the Northeast Section Corner of said Section 3; thence along the easterly boundary of said Section 3, South 00°06'21" West 2625.05 feet to the East Quarter Section Corner of said Section 3; thence continuing along said easterly boundary of said Section 3, South 00°05'25" East 2640.39 feet to the Southeast Section Corner of said Section 3; thence along the southerly boundary of said Section 3, North 89°50'46" West 2658.46 feet to the South Quarter Section Corner of said Section 3; thence continuing along said southerly boundary of said Section 3, North 89°57'02" West 2656.44 feet to the Point of Beginning containing 574.31 acres of land, more or less, as shown on this Certificate of Survey which is herewith incorporated in and made a part of this legal description.

STATEMENT OF PURPOSE OF SURVEY

The purpose of this survey is to retrace the boundary of an existing parcel and no new or additional parcels are being created. Therefore, this survey is exempt from review as a subdivision under both the Montana Subdivision and Platting Act and the Montana Subdivision in Sanitation Act.

CERTIFICATE OF PROFESSIONAL LAND SURVEYOR

I hereby certify that I am a Licensed Professional Land Surveyor in the State of Montana, that the survey shown on this Certificate of Survey has been prepared in accordance with Montana Code Annotated Title 76 Chapter 3 and the Montana Department of Labor and Industry Rules for the Montana Subdivision and Platting Act, Uniform Standards for Survey Monumentation, Certificates of Survey and Final Subdivision Plats.

Dated this 10th day of SEPTEMBER, 2007.
JANE L. EBY
8694
Montana Registration No. 8694ES

NOTE

Surveyor has made no investigation, and no search for easements of record, encumbrances, restrictive covenants, or other facts that an accurate and current title search may disclose.

CERTIFICATE OF EXAMINING LAND SURVEYOR

Dated this 16 day of Sept, 2007.

Andrew Belmont
Montana Registration No. 14731

State of Montana } SS
County of Lincoln }

Filed on the 11 day of October, 2007 A.D. at 1:30 o'clock P.M.

James O. Leun
County Clerk and Recorder

By Joanni Pennie
Deputy

Instrument Rec. No. 206650

LEGEND

- Standard Section Corner.
Sections 32 and 33, T29N R33W
Found 3 1/4" diameter brass cap marked as shown.
- Standard Meander Corner.
Found 3 1/4" diameter brass cap marked as shown.
- Found 3/4" diameter rebar, no cap
Found monument undisturbed, below ground surface.
- Found 5/8" diameter rebar, with 1 1/4" diameter, yellow, plastic cap marked, "K.E.D. 4975S"
- Set 5/8" diameter rebar, 24" long, with 2" diameter, aluminum cap marked, "EBY & ASSOCIATES" and "J.L. EBY 8694ES"
- Rec 1 Record measurement per State of Montana State Highway Commission right-of-way plans, S 38(4), Forest Service Highway Project, Number FHP 5 A 2, Sheets 1 and 2.

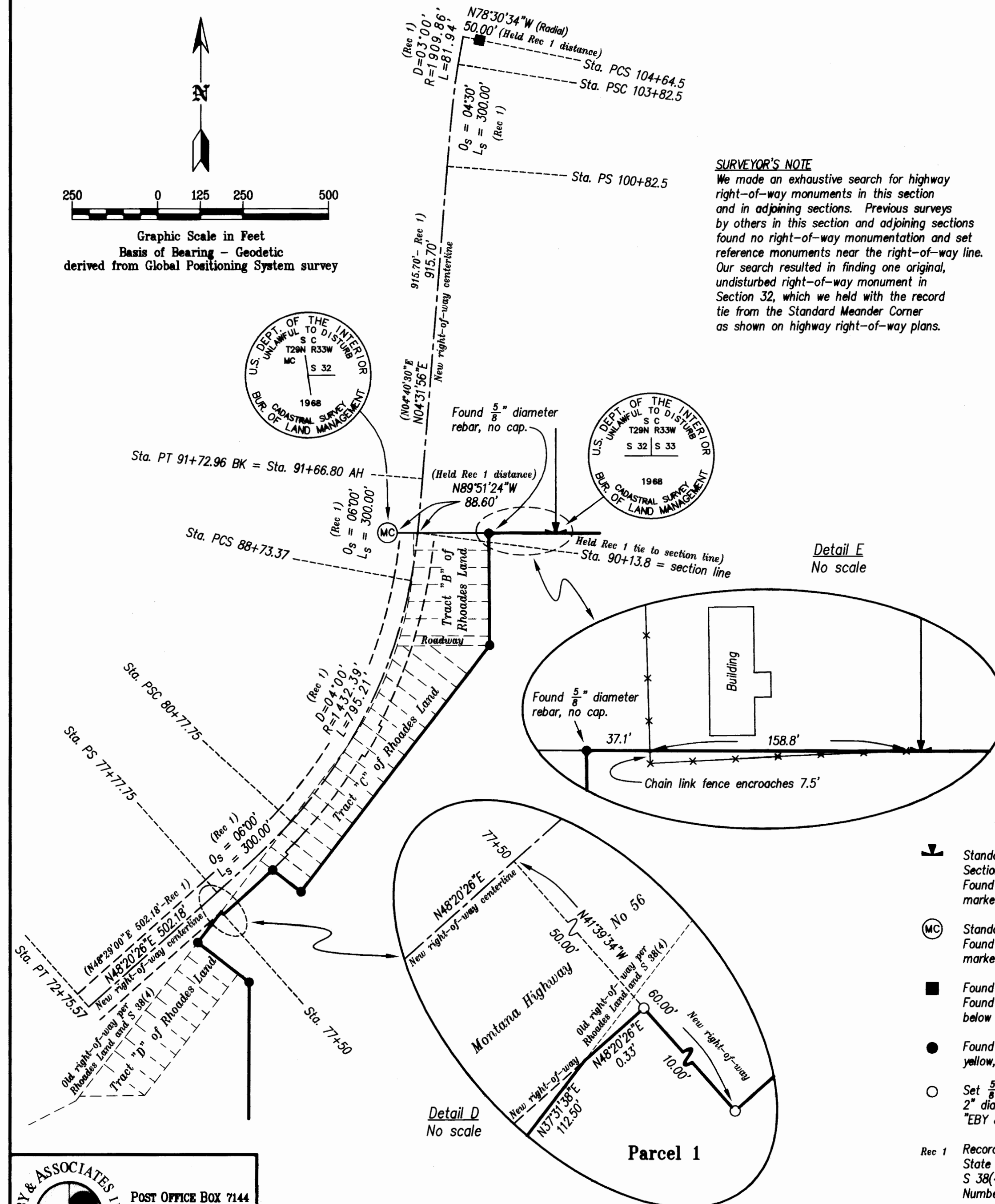

EBY & ASSOCIATES, INC.
POST OFFICE BOX 7144
KALISPELL, MT 59904
PHONE 406-755-5329