

CERTIFICATE OF SURVEY

SW1/4 SEC 22 & NW1/4 SEC 27 T36N R26W P.M., M.

Lincoln County, Montana

COURT ORDER NO. DV-06-151

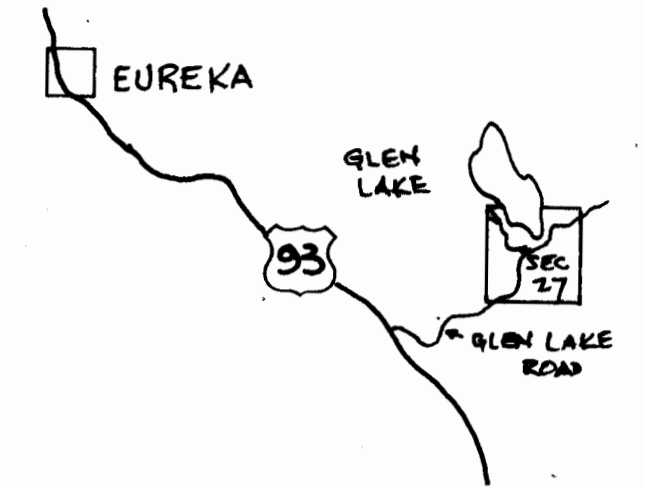

VICINITY MAP 1" = 2 MILES

FOR: FOLLENSBEE FAMILY TRUST

DATE: MAY 2007



SCALE: 1" = 50'



LEGEND	
+	FOUND BLM BRASS CAP
●	FOUND 5/8" REBAR W/CAP "7681 S"
▲	FOUND AXLE PER C.O.S 1577
○	SET 5/8" REBAR W/CAP "17282-LS"

SHEET 1 of 2

CERTIFICATE OF SURVEY NO. *#372/00 Doc #306419*

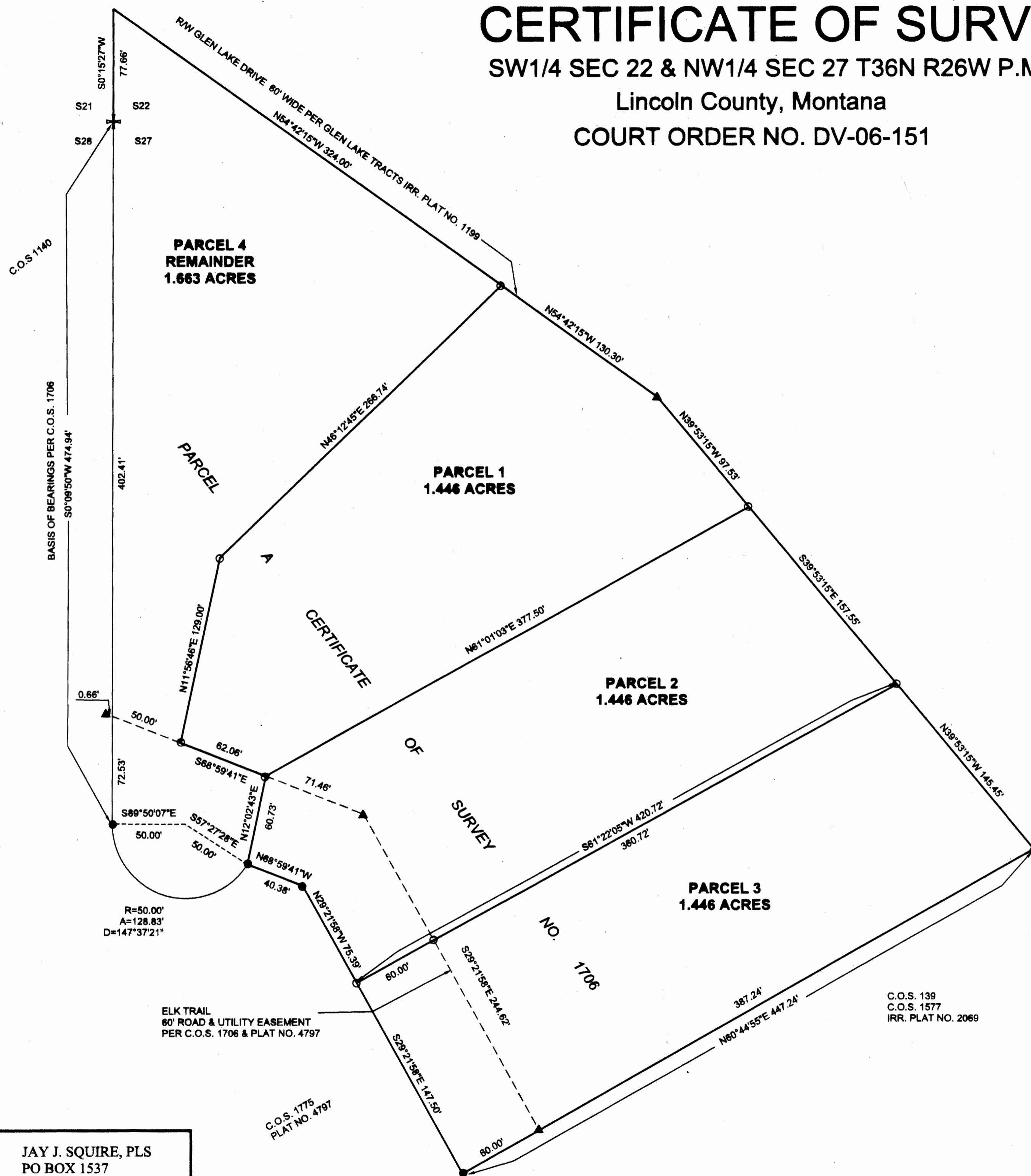

JAY J. SQUIRE, PLS
PO BOX 1537
EUREKA, MT 59917
406-889-5861

LEGAL DESCRIPTIONS

Parcel 1 1.446 Acre

A Tract of land in Government Lot 2 of Section 27, Township 36 North, Range 26 West, P.M., M., Lincoln County, Montana, and also known as being part of Parcel "A" of Certificate of Survey No. 1706, records of Lincoln County, Montana, described as follows:

Beginning at the northwest corner of Government Lot 2 of said Section 27; thence South 00°09'50" West along the west boundary of said Government Lot 2 a distance of 402.41 feet to a point on the north R/W of a 60 foot road and utility easement, as shown on Certificate of Survey No. 1706, records of Lincoln County, Montana; thence South 68°59'41" East, along said R/W, 50.00 feet to a point and the principal point of beginning of the tract of land herein described; thence South 68°59'41" East, continuing along said R/W, 62.06 feet to a point; thence North 61°01'03" East, 377.50 feet to a point on the southerly R/W of Glen Lake Drive, a 60 foot road as shown by Irregular Plat No. 1199, records of Lincoln County, Montana; thence continuing along said southerly R/W of Glen Lake Drive the following two courses; North 39°53'15" West 97.53 feet to a point; North 54°42'15" West 130.30 feet to a point; thence leaving said R/W South 46°12'45" West, 266.74 feet to a point; thence South 11°56'46" West, 129.00 feet to the principal point of beginning and containing 1.446 acre of land, more or less and being subject to and together with a 60 foot road and utility easement as aforesaid and any easement of record.

TOGETHER WITH a non-exclusive easement for ingress, egress, dock construction and utility, six (6) feet in width along a tract of land lying directly to the East of westerly boundary line of Lot or Tract 23 of Glen Lake Tracts as enumerated on the Certificate of Survey No. 1706, records of Lincoln County, Montana. Said six (6) foot easement shall commence at the low water mark of Glen Lake and shall run in a southerly direction to the southerly boundary of irregular plat No 768 as indicated on the Certificate of Survey No. 1706, records of Lincoln County Montana. (Appurtenant to and for the benefit of Parcel "A" of Certificate of Survey No.1706.)

Known as Parcel 1 of Certificate of Survey No. 3721CO

Parcel 2 1.446 Acre

A tract of land in Government Lot 2 of Section 27, Township 36 North, Range 26 West, P.M., M., Lincoln County, Montana, and also known as being part of Parcel "A" of Certificate of Survey No. 1706, records of Lincoln County, Montana, described as follows:

Beginning at the northwest corner of said Government Lot 2 of Section 27; thence South 00°09'50" West, along the west boundary of said Government Lot 2, a distance of 474.94 feet to a point, said point having a radial bearing of South 89°50'07" East; thence along a curve to the left with a radius of 50.00 feet, a central angle of 147°37'21" and an arc length of 128.83 feet to a point having a radial bearing of North 57°27'28" West, said point being the principal point of beginning of the tract of land herein described; thence North 12°02'43" East, 60.73 feet to a point on the north R/W of a 60 foot road and utility easement as shown on Certificate of Survey No. 1706, records of Lincoln County, Montana; thence North 61°01'03" East, 377.50 feet to a point on the southerly R/W of a 60 foot road known as Glen Lake Drive as shown on Irregular plat No. 1199, records of Lincoln County, Montana; thence along said southerly R/W of Glen Lake Drive, South 39°53'15" East, 157.55 feet to a point therein; thence South 61°22'05" West, 420.72 feet to a point, thence North 29°21'58" West, 75.39 feet to a point; thence North 68°59'41" West, 40.38 feet to the principal point of beginning, containing 1.446 acre of land, more or less and being subject to and together with a 60 foot road and utility easement as shown on Certificate of Survey No. 1706, records of Lincoln County, Montana, and any easement of record.

TOGETHER WITH a non-exclusive easement for ingress, egress, dock construction and utility, six (6) feet in width along a tract of land lying directly to the East of the westerly boundary line of Lot or Tract 23 of Glen Lake Tracts as enumerated on Certificate of Survey No. 1706, records of Lincoln County, Montana. Said six (6) foot easement shall commence at the low water mark of Glen Lake and shall run in a southerly direction to the southerly boundary of irregular plat No. 768 as indicated on Certificate of Survey No. 1706, records of Lincoln County, Montana. (Appurtenant to and for the benefit of Parcel "A" of Certificate of Survey No. 1706)

Known as Parcel 2 of Certificate of Survey No. 3721CO

Parcel 3 1.446 Acre

A tract of land in Government Lot 2 of Section 27, Township 36 North, Range 26 West, P.M., M., Lincoln County, Montana, and also known as being a part of Parcel "A" of Certificate of Survey No. 1706, records of Lincoln County, Montana, described as follows:

Beginning at the northwest corner of said Government Lot 2 of Section 27; thence South 00°09'50" West, along the west boundary of said Government Lot 2, a distance of 474.94 feet to a point, said point having a radial bearing of South 89°50'07" East; thence along a curve to the left with a radius of 50.00 feet, a central angle of 147°37'21" and an arc length of 128.83 feet to a point having a radial bearing of North 57°27'28" West; thence South 68°59'41" East, 40.38 feet to a point; thence South 29°21'58" East, 75.39 feet to a point, said point being the principal point of beginning of the tract of land herein described; thence South 29°21'58" East, 147.50 feet to a point, said point being the southwesterly corner of Parcel "A" certificate of Survey No. 1706, records of Lincoln County, Montana; thence North 60°44'55" East, along the southwesterly line of said Parcel "A", 447.24 feet to a point on the southerly R/W of a 60 foot road known as Glen Lake Drive, as shown on Irregular Plat No. 1199, records of Lincoln County, Montana; thence along said southerly R/W of Glen Lake Drive, North 39°53'15" West, 145.45 feet to a point therein; thence South 61°22'05" West, 420.72 feet to the principal point of beginning, containing 1.446 acre of land more or less and together with a 60 foot road and utility easement as shown on Certificate of Survey No. 1706, records of Lincoln County, Montana, and any easement of record.

TOGETHER WITH a non-exclusive easement for ingress, egress, dock construction and utility, six (6) feet in width along a tract of land lying directly to the East of the westerly boundary line of Lot or Tract 23 of Glen Lake Tracts as enumerated on Certificate of Survey No. 1706, records of Lincoln County, Montana. Said six (6) foot easement shall commence at the low water mark of Glen Lake and shall run in a southerly direction to the southerly boundary of irregular plat No. 768 as indicated on Certificate of Survey No. 1706, records of Lincoln County, Montana. (Appurtenant to and for the benefit of Parcel "A" of Certificate of Survey No. 1706)

Known as Parcel 3 of Certificate of Survey No. 3721CO

PARCEL 4
REMAINDER 1.663 ACRE

A tract of land in Government Lot 5 of Section 22 and Government Lot 2 of Section 27, all in Township 36 North, Range 26 West, P.M.M., Lincoln County, Montana, and also known as being part of Parcel "A" of Certificate of Survey No. 1706, records of Lincoln County, Montana, described as follows:

Beginning at the northwest corner of Government Lot 2 of said Section 27; thence South 00°09'50" West along the west boundary of said Government Lot 2 a distance of 474.94 feet to a point, said point having a radial bearing of South 89°50'07" East; thence along a curve to the left with a radius of 50.00 feet, a central angle of 147° 37'21" and an arc length of 128.83 feet to a point having a radial bearing of North 57°27'28" West; thence North 12°02'43" East 60.73 feet; thence North 68°59'41" West 62.06 feet; thence North 11°56'46" East 129.00 feet; thence North 46°12'45" East 266.74 feet to a point on the south R/W of a 60 foot road known as Glen Lake Drive as shown on Irregular Plat No. 1199, Lincoln County records; thence North 54°42'15" West, along said south R/W, 324.00 feet to a point on the west boundary of Government Lot 5 of said Section 22; thence South 00°15'27" West, along said west boundary of Government Lot 5, a distance of 77.66 feet to the point of beginning, containing 1.663 acres of land, more or less and being subject to and together with a 60 foot road and utility easement as shown on Certificate of Survey No. 1706, records of Lincoln County, Montana, and any easement of record.

TOGETHER WITH a non-exclusive easement for ingress, egress, dock construction and utility, six (6) feet in width along a tract of land lying directly to the East of the westerly boundary line of Lot or Tract 23 of Glen Lake Tracts as enumerated on Certificate of Survey No. 1706, records of Lincoln County, Montana. Said six (6) foot easement shall commence at the low water mark of Glen Lake and shall run in a southerly direction to the southerly boundary of irregular plat No. 768 as indicated on Certificate of Survey No. 1706, records of Lincoln County, Montana. (Appurtenant to and for the benefit of Parcel "A" of Certificate of Survey No. 1706)

Known as Parcel 4 of Certificate of Survey No. 3721CO

JAY J. SQUIRE, PLS
PO BOX 1537
EUREKA, MT. 59917
406-889-5861

Pauline A. Dale 8/29/07
Pauline A. Dale DATE
State of WA
County of KING

THIS INSTRUMENT WAS ACKNOWLEDGED before me on the
29th day of AUG, 2007
by Pauline A. Dale
Danci & Donorum
Notary Public for the State of WA
Residing at Sammenish



CERTIFICATE OF SURVEY

SW1/4 SEC 22 & NW1/4 SEC 27 T36N R26W P.M., M. Lincoln County, Montana COURT ORDER NO. DV-06-151

FOR: FOLLENSBEE FAMILY TRUST
DATE: MAY 2007

PURPOSE OF SURVEY AND OWNERS EXEMPTION

WE, THE UNDERSIGNED, OWNERS OF RECORD, HEREBY CERTIFY THAT THE PURPOSE OF THIS SURVEY AND DIVISION OF LAND IS BY ORDER OF A COURT, THEREFORE THIS PARCEL IS EXEMPT FROM REVIEW AS A SUBDIVISION PURSUANT TO SECTION 76-3-201(1)(a), M.C.A.; AND FURTHERMORE IS EXEMPT FROM DEPARTMENT OF ENVIRONMENTAL QUALITY REVIEW PURSUANT TO ARM 17.36.605(1)(a), DIVISIONS CREATED BY ORDER OF ANY COURT OF RECORD IN THIS STATE OR BY OPERATION OF LAW, OR DIVISIONS WHICH, IN THE ABSENCE OF AGREEMENT BETWEEN THE PARTIES TO THE SALE, COULD BE CREATED BY AN ORDER OF ANY COURT IN THIS STATE PURSUANT TO THE LAW OF EMINENT DOMAIN, TITLE 70, CHAPTER 30, PARTS 1, 2 AND 3, M.C.A.

William Scott Murray 9/16/07
WILLIAM SCOTT MURRAY DATE
Tina Murray 9-16-07
TINA MURRAY DATE
State of Montana :ss
County of Flathead

This instrument was acknowledged before me on the
16th day of September, 2007
by William Scott Murray and Tina Murray
Kelley L. Hill
Printed Name Kelley L. Hill
Notary Public for the State of Montana
Residing at Whitefish
My Commission Expires 1-24-2011



John Dale 8/20/07
JOHN DALE DATE
Lindsay Dale 8/20/07
LINDSAY DALE DATE

PAULINE A. DALE DATE
State of WASHINGTON :ss
County of BENTON

This instrument was acknowledged before me on the
20th day of August, 2007
by John Dale, Lindsay Dale and Pauline A. Dale
Joy Allyn Berglund
Printed Name Joy Allyn BERGLUND
Notary Public for the State of WASHINGTON
Residing at RICHLAND

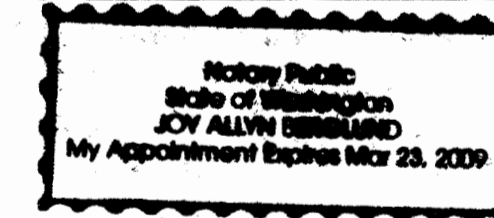

THE FOLLENSBEE FAMILY TRUST
James H. Follensbee, Trustee 9-27-07
JAMES H. FOLLENSBEE, TR. DATE
Kretie Follensbee, Trustee 9-27-07
KRETIE FOLLENSBEE, TR. DATE

State of Montana :ss
County of Lincoln
This instrument was acknowledged before me on the
27 day of September, 2007
by James H. Follensbee, Tr. and Kretie Follensbee, Tr.
Teresa O'Neill
Printed Name Teresa O'Neill
Notary Public for the State of Montana
Residing at Eureka
My Commission Expires 9/2/2010

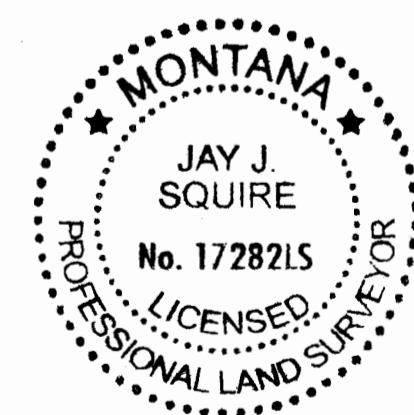

Certificate of Surveyor
Jay J. Squire
JAY J. SQUIRE, PLS
Registration No, 17282 LS
Date: August 6, 2007

STATE OF MONTANA
County of Lincoln
Filed on the 3rd day of October, 2007, A.D.,
at 9:00 o'clock A.M.
Tammy D. Lauer
County Clerk and Recorder
By: Jessie Danni
Deputy
Instrument No. 906419

Approved: 7 Aug, 2007
Andrew Belski
Andrew Belski, Examining Land Surveyor
Registration No. 14731 PLS

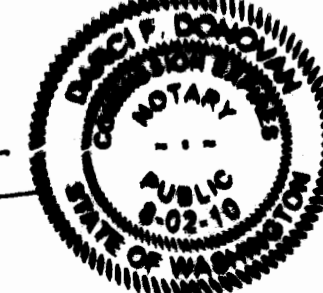

JOB NO. 8001