

By: ROBERT A. BROWN, RLS  
330 Gooderich Road  
Kallispell, MT 59901  
Phone: (406) 756-5779

# CERTIFICATE OF SURVEY

W 1/2, SECTION 17, T. 36 N., R. 27 W.  
PRINCIPAL MERIDIAN, LINCOLN COUNTY, MONTANA

PURPOSE: Immediate Family Transfer of Parcel 1.

## OWNER'S CERTIFICATE

We certify that the purpose for this division of land is to transfer Parcel 1 as shown on this certificate to Charles Guy Ingalls, our son, that this is the first gift or sale to this person; furthermore, I certify that I am in compliance with all conditions imposed on the use of this exemption; therefore, this division of land is exempt from review as a subdivision pursuant to section 76-3-207 (1)(b), M.C.A. We also certify that the parcel will not be transferred back to the grantor within 24 months of filing without written consent of the governing body.

*Charles A. Ingalls*  
Charles A. Ingalls  
*Phyllis J. Ingalls*  
Phyllis J. Ingalls

State of MONTANA

County of Lincoln ss.

On this 8 day of May, 2006  
before me the undersigned, a Notary Public for the State of Montana, personally appeared

*Charles A. Ingalls & Phyllis J. Ingalls*  
known to me to be the persons whose names are subscribed to this instrument, and acknowledged that they executed the same.  
In witness whereof, I have hereunto set my hand and affixed my notarial seal the day and year in this certificate first above written.

PAULA R. SOHN  
Printed Name of Notary

*Paula R. Sohn*  
Notary Public for the State of Montana  
Residing at *Ennis*

My commission expires on 10-1-2007

## LEGEND

- SECTION CORNER 2" BRASS CAP
- 1/4 SECTION CORNER AS NOTED
- CENTER SECTION CORNER
- 1/16 SECTION CORNER AS NOTED
- FOUND 5/8" REBAR BY 2516 (EXCEPT AS NOTED)
- SET 5/8" X 24" REBAR WITH STAMPED RAB 10009LS

## CERTIFICATE OF SURVEYOR

REGISTRATION NUMBER 10009LS

APPROVED *Apr 10 2007*

EXAMINING LAND SURVEYOR REG. NO.

STATE OF MONTANA ss.  
COUNTY OF LINCOLN

FILED THIS 15 DAY OF Oct 2007 A.D.  
AT 3:30 O'CLOCK P.M.

*Terrence J. Lauer*  
CLERK AND RECORDER

BY: *Terrence J. Lauer*  
INSTRUMENT RECORD NUMBER 206387

CERTIFICATE OF SURVEY NO. 3718 FC

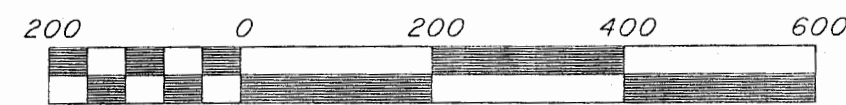

Scale 1" = 200'

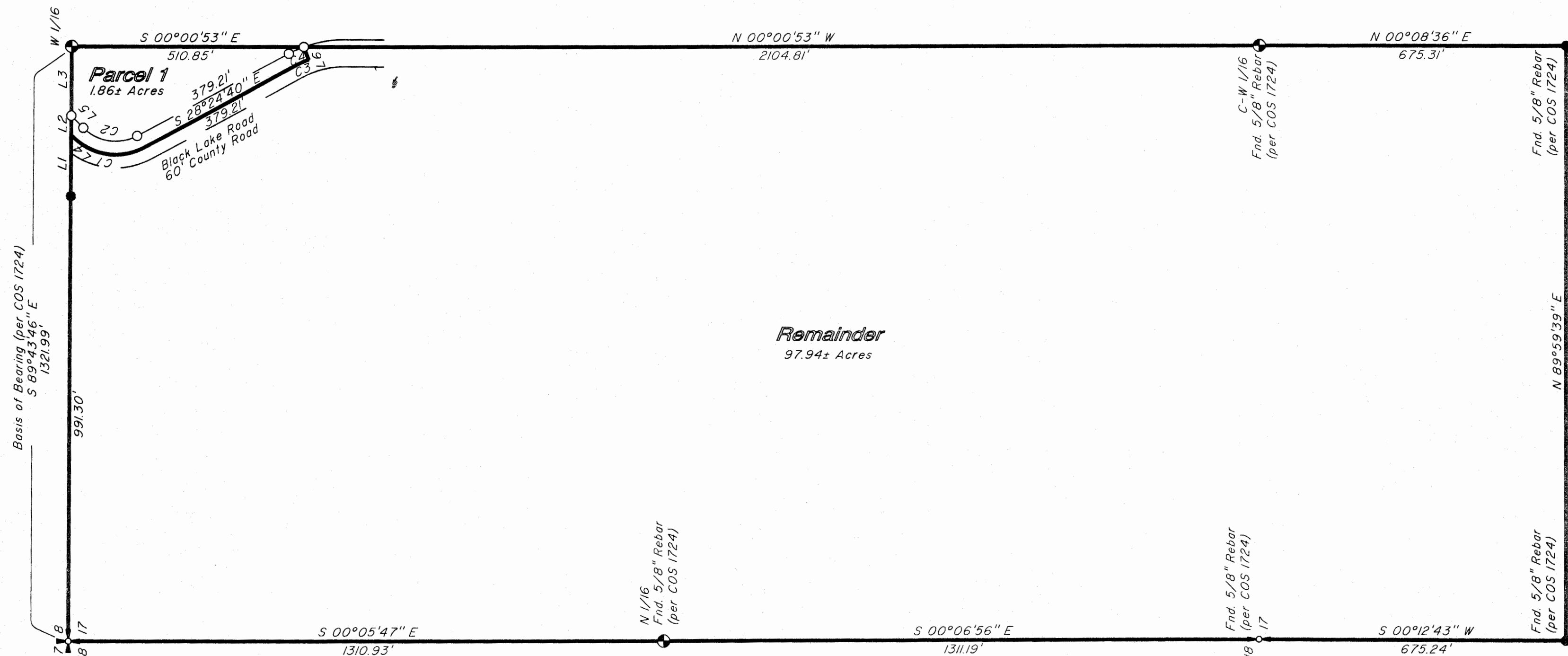

## Curve Table

NUMBER	Delta	R'	L'	Rad. Brg. In	Rad. Brg. Out
C1	73°45'49"	130.00	167.36	S 44°38'51" E	S 61°35'20" W
C2	73°45'49"	100.00	128.74	S 44°38'51" E	S 61°35'20" W
C3	07°58'53"	230.00	32.04	S 61°35'20" W	N 69°34'13" E
C4	07°58'53"	260.00	36.22	S 61°35'20" W	N 69°34'13" E

## Line Table

NUMBER	DIRECTION	DISTANCE
L1	S 89°43'46" E	137.30'
L2	S 89°43'46" E	42.49'
L3	S 89°43'46" E	150.90'
L4	N 45°21'09" E	7.41'
L5	S 45°21'09" W	37.50'
L6	S 69°34'13" W	30.00'

### Parcel 1

A tract of land situated, lying and being in the W 1/2 of Section 17, Township 36 North, Range 27 West, Principal Meridian, Lincoln County, Montana, more particularly described as follows:

Beginning at the West 1/16 Corner common to Sections 17 and 8; thence N 89°43'46" W a distance of 193.39' to a point on the centerline of Black Lake Road; thence along said centerline the following four courses:

- 1) S 45°21'09" W a distance of 7.41' to a point;
- 2) along a 130.00' radius curve to the left through a central angle of 73°45'49" an arc distance of 167.36' to a point;
- 3) S 28°24'40" E a distance of 379.21' to a point;
- 4) along a 230.00' radius curve to the right through a central angle of 07°58'53" an arc distance of 32.04' to a point;

thence leaving said centerline N 69°34'13" E a distance of 30.00' to a 5/8" rebar; thence N 00°00'53" W a distance of 510.85' to the Point of Beginning. Containing 1.86 acres more or less. Together with and subject to all easements as shown and of record.

### Remainder

A tract of land situated, lying and being in the W 1/2 of Section 17, Township 36 North, Range 27 West, Principal Meridian, Lincoln County, Montana, more particularly described as follows:

Beginning at the Northwest Section Corner of Section 17; thence S 89°43'46" E a distance of 1128.60' to a point on the centerline of Black Lake Road; thence along said centerline the following four courses:

- 1) S 45°21'09" W a distance of 7.41' to a point;
- 2) along a 130.00' radius curve to the left through a central angle of 73°45'49" an arc distance of 167.36' to a point;
- 3) S 28°24'40" E a distance of 379.21' to a point;
- 4) along a 230.00' radius curve to the right through a central angle of 07°58'53" an arc distance of 32.04' to a point;

thence leaving said centerline N 69°34'13" E a distance of 30.00' to a 5/8" rebar; thence S 00°00'53" E a distance of 2104.81' to a 5/8" rebar; thence S 00°08'36" E a distance of 675.31' to a 5/8" rebar; thence S 89°59'39" W a distance of 1318.61' to a 5/8" rebar; thence N 00°12'43" E a distance of 675.24' to a 5/8" rebar; thence N 00°06'56" W a distance of 1311.19' to a 5/8" rebar; thence N 00°05'47" W a distance of 1310.93' to the Point of Beginning. Containing 97.94 acres more or less. Together with and subject to all easements as shown and of record.

## LEGAL DESCRIPTIONS

### CERTIFICATE OF COUNTY TREASURER

I hereby certify, pursuant to Section 76-3-611(1)(b), MCA that all real property taxes and special assessments assessed and levied on the land to be surveyed have been paid.

Dated this 1st day of October 2007  
*Nancy J. Trotter*  
Treasurer Lincoln County, Montana

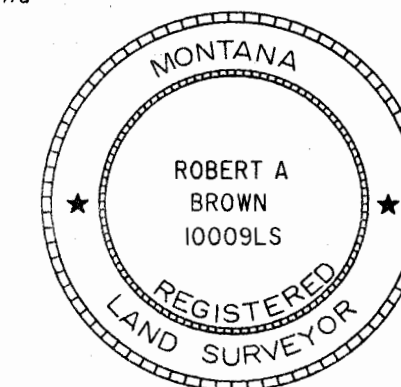

For: Charles A. & Phyllis J. Ingalls

Owner: Charles A. & Phyllis J. Ingalls

Date: February, 2006

File name: H:\SURVEYS\ROBBROWN\INGALS\FT.dwg

Sanitary Restriction Removed Doc# 206386 PF# 9160