

CERTIFICATE OF SURVEY

" RETRACEMENT "

LOT 37, BLOCK 1, YAAK MEADOWS FIRST ADDITION
W 1/2, UNSURVEYED SECTION 30, T.36N., R.31W., P.M.,MT.
LINCOLN COUNTY, MONTANA
FOR: Robert Hanley DATE: JUNE 2007

LEGEND

- FOUND 1 1/4 INCH DIAMETER IRON PIPE
- FOUND 3/4 INCH DIAMETER UNMARKED REBAR
- FOUND 1/2 INCH DIAMETER REBAR
- SET 5/8 INCH DIAMETER REBAR WITH PLASTIC CAP MARKED HUGHES, 7322LS
- FOUND H.E.S CORNER, A 3 1/4 ALUMIUM CAP MARKED HUGHES, 7322LS
- () RECORD, H.E.S No. 403
- [] PLAT No. 2556
- PROPERTY LINES, THIS SURVEY

PURPOSE OF SURVEY

The purpose of this survey is the retracement of existing Property lines, establish obliterated or lost corners. Therefore no division of land is hereby created and survey is exempt from review as a subdivision under the Montana Subdivision and Platting Act, Section 76-3-404, MCA.

METHOD OF SURVEY

A total station with data collector with closed traverse procedures was used to tie previously set controlling monuments by John Damon, June 2007.

BASIS OF BEARING

The basis of bearing for this survey is N89°57'07"E, as shown on Plat No. 2556, between a 3/4 inch diameter unmarked rebar and 1/2 inch diameter rebar, marking the North boundary of Lot 37.

HISTORY OF SURVEY

1915, Homestead Entry Survey No. 403, F.E. Thieme U.S.F.S Surveyor.

1971, Plat No. 2556, Yaa Meadows First Addition, Jon D. Svenningsen 3607 E

LAND SURVEYOR'S CERTIFICATION

I hereby certify that I am a Registered Land Surveyor in the State of Montana, that the survey shown on this Certificate of Survey has been prepared under my supervision and in accordance with the Montana Code Annotated, Sections 76-3-101 through 76-3-625, and the Lincoln County Regulations adopted pursuant thereto.

Alvah F. Hughes 7322LS 09/27/2007
Alvah F. Hughes, PLS, 7322LS Date

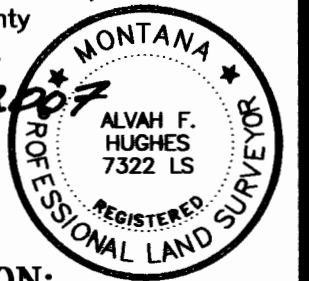

EXAMINING LAND SURVEYOR'S CERTIFICATION:

Approved this 24 day of Aug 2007

[Signature]
Examining Land Surveyor

CLERK AND RECORDER'S CERTIFICATION

State of Montana, County of Lincoln, filed this 5th day

of September 2007, at 10:15 o'clock A.M.

Tommy D. Lewis by *Francine Lewis*
Lincoln County Clerk & Recorder Deputy

CERTIFICATE OF SURVEY NO. 3712

Doc # 205822

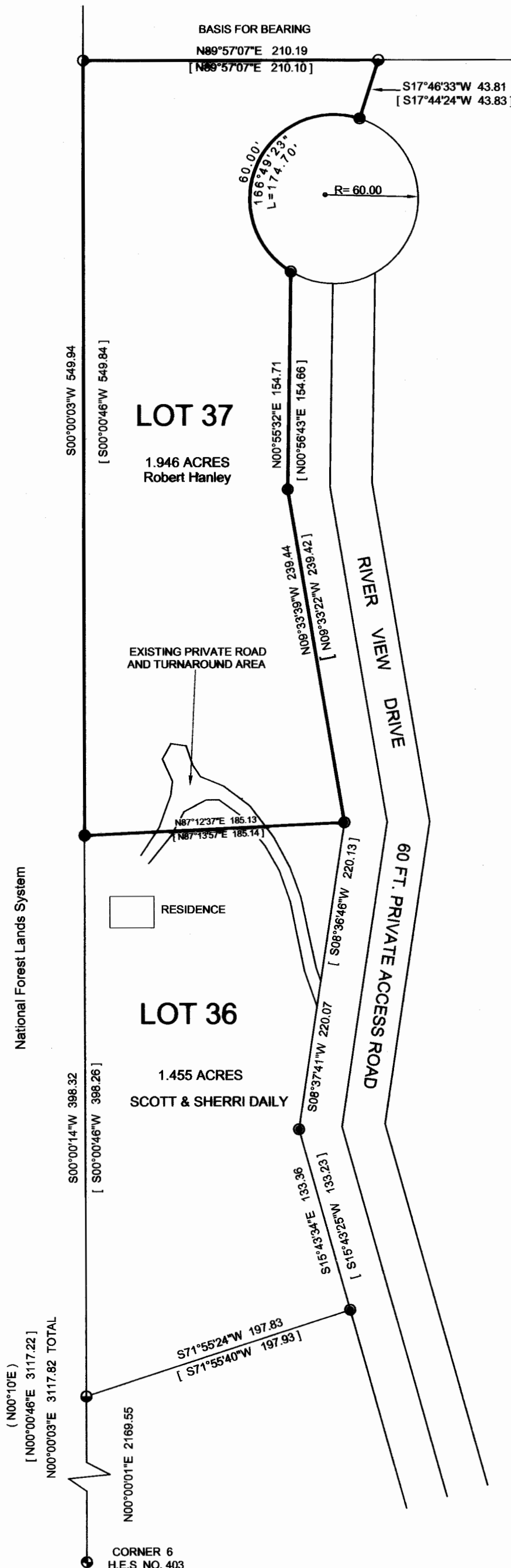

LEGAL DESCRIPTION LOT 37, BLOCK 1

A tract of land, lying within HES NO. 403 in the W1/2 unsurveyed Section 30, T.36N., R.31W., P.M.,MT. and more particularly described as follows:

Lot 37, Block 1, Yaa Meadows First Addition, Plat No. 2556, containing 1.946 acres. Subject to and together with all appurtenant easements of record.

VICINITY DIAGRAM

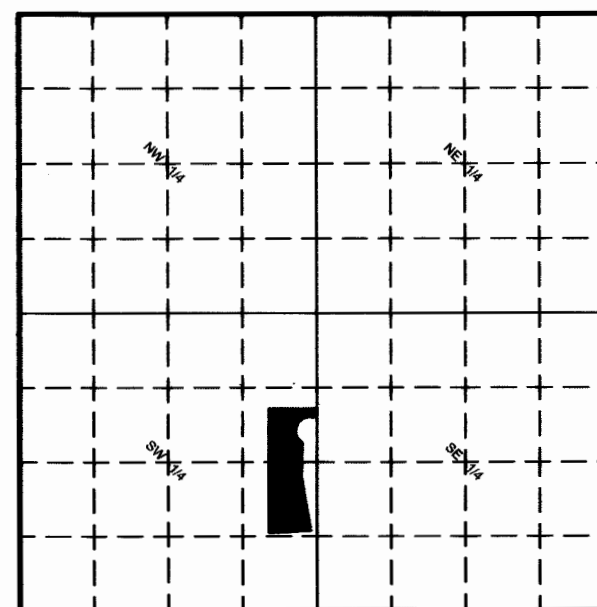

GRAPHIC SCALE

