

OWNERS: JAMES J. SIDDALL
MARTHA L. SIDDALL
PURPOSE: BOUNDARY LINE ADJUSTMENT
DATE: JUNE 7, 2007

Certificate of Survey

SW1/4 SW1/4, Section 21 & NW1/4 NW1/4, Section 28, T33N R26W, P.M., M. Lincoln County, Montana

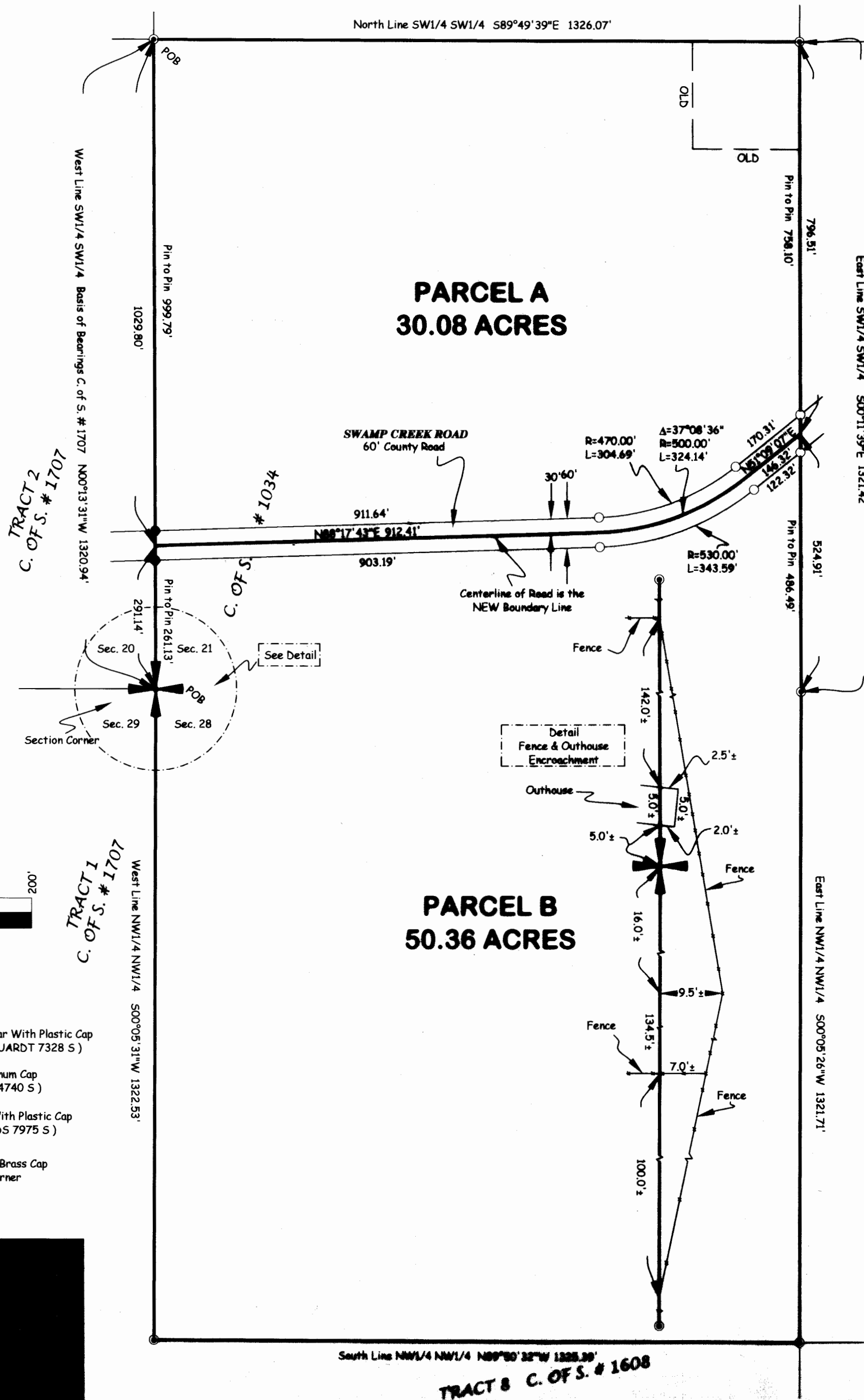

Parcel A
That portion of the Southwest 1/4 of the Southwest 1/4, Section 21, Township 33 North, Range 26 West, P.M., M., Lincoln County, Montana, described as follows:
Beginning at the Northwest corner of the Southwest 1/4 of the Southwest 1/4, South 89°49'39" East 1326.07 feet and South 00°11'39" East 796.51 feet to the centerline of Swamp Creek Road;
Thence along the centerline of the road the following courses:
South 51°09'07" West 146.32 feet to the beginning of a 500.00 foot radius curve to the right;
Thence Southwesterly along the curve thru a central angle of 37°08'36" 324.14 feet;
Thence South 88°17'43" West 912.41 feet to the West line of the Southwest 1/4 of the Southwest 1/4;
Thence, leaving the centerline of the road, along the West line of the Southwest 1/4 of the Southwest 1/4, North 00°13'31" West 1029.80 feet to the Point of Beginning containing 30.08 acres of land all as shown hereon.
Subject to and together with easements of record.
Subject to County Road right of way as shown hereon.

Parcel B
Those portions of the Southwest 1/4 of the Southwest 1/4, Section 21 and the Northwest 1/4 of the Northwest 1/4, Section 28, Township 33 North, Range 26 West, P.M., M., Lincoln County, Montana, described as follows:
Beginning at the Southwest corner of Section 21;
Thence along the West line of the Southwest 1/4 of the Southwest 1/4, Section 21, North 00°13'31" West 291.14 feet to the centerline of Swamp Creek Road;
Thence along the centerline of Swamp Creek Road the following courses:
North 88°17'43" East 912.41 feet to the beginning of a 500.00 foot radius curve to the left;
Thence Northeasterly along the curve thru a central angle of 37°08'36" 324.14 feet;
Thence North 51°09'07" East 146.32 feet to the East line of the Southwest 1/4 of the Southwest 1/4, Section 21;
Thence, leaving the centerline of the road, along the East line of the Southwest 1/4 of the Southwest 1/4, South 00°11'39" East 524.91 feet to the Northeast corner of the Northwest 1/4 of the Northwest 1/4, Section 28;
Thence along the East, South and West lines of the Northwest 1/4 of the Northwest 1/4, South 00°05'26" West 1321.71 feet, North 89°50'32" West 1325.39 feet and North 00°08'38" East 1322.53 feet to the Point of Beginning containing 50.36 acres of land all as shown hereon.
Subject to and together with easements of record.
Subject to County Road right of way as shown hereon.

Owner Certification
We hereby certify that the purpose of this division of land is to relocate a common boundary line between adjoining properties outside a platted subdivision and that no additional parcels are hereby created. Therefore, this division of land is exempt from review as a subdivision pursuant to Section 76-3-207(1)(a), MCA.

JAMES J. SIDDALL
MARTHA L. SIDDALL

STATE OF Montana
County of Flathead

This instrument was acknowledged before me on Aug. 17, 2007
by JAMES J. & MARTHA L. SIDDALL.

Printed Name: Brandi J. Eaton

Notary Public for the State of Montana

Residing at James

My Commission Expires 8-20-2008

Approved: Aug 7, 2007

Examining Land Surveyor
Registration No. 14731 S

CERTIFICATE OF SURVEYOR

DAWN MARQUARDT
Registration No. 7328 S
Date 8-20-07

I hereby certify that all real property taxes and special assessments assessed and levied on the land to be divided have been paid.

Dated the 28 day of August, 2007.
Taney Antler Sutton by Ami Linden Clerk
Treasurer, Lincoln County, Montana

STATE OF MONTANA
County of Lincoln

Filed on the 24 day of August, 2007, A.D., at 8:30 o'clock A.m.

James D. Lann
County Clerk and Recorder

By: Jeannie Morris
Deputy

Instrument Record No. 20457

Note:
No search has been made for easements affecting this property and this survey does not purport to show all appurtenant easements.

CERTIFICATE OF SURVEY No.

CS 37071
Date: May 31, 2007
Project Name: Stoddard
Filing: Stoddard
Field Crew: SP-250
Project Manager: Stoddard
Surveyor: Stoddard