

# CERTIFICATE OF SURVEY: RETRACEMENT

LOTS 1, 2, & 3 BLOCK 12

STANFIELD ADDITION TO WEST TROY

SW 1/4 Section 12, & NW 1/4 Section 13, Twp. 31 N., R. 34 W., P.M.M.

For: Fern Hanley

Date: June 2007

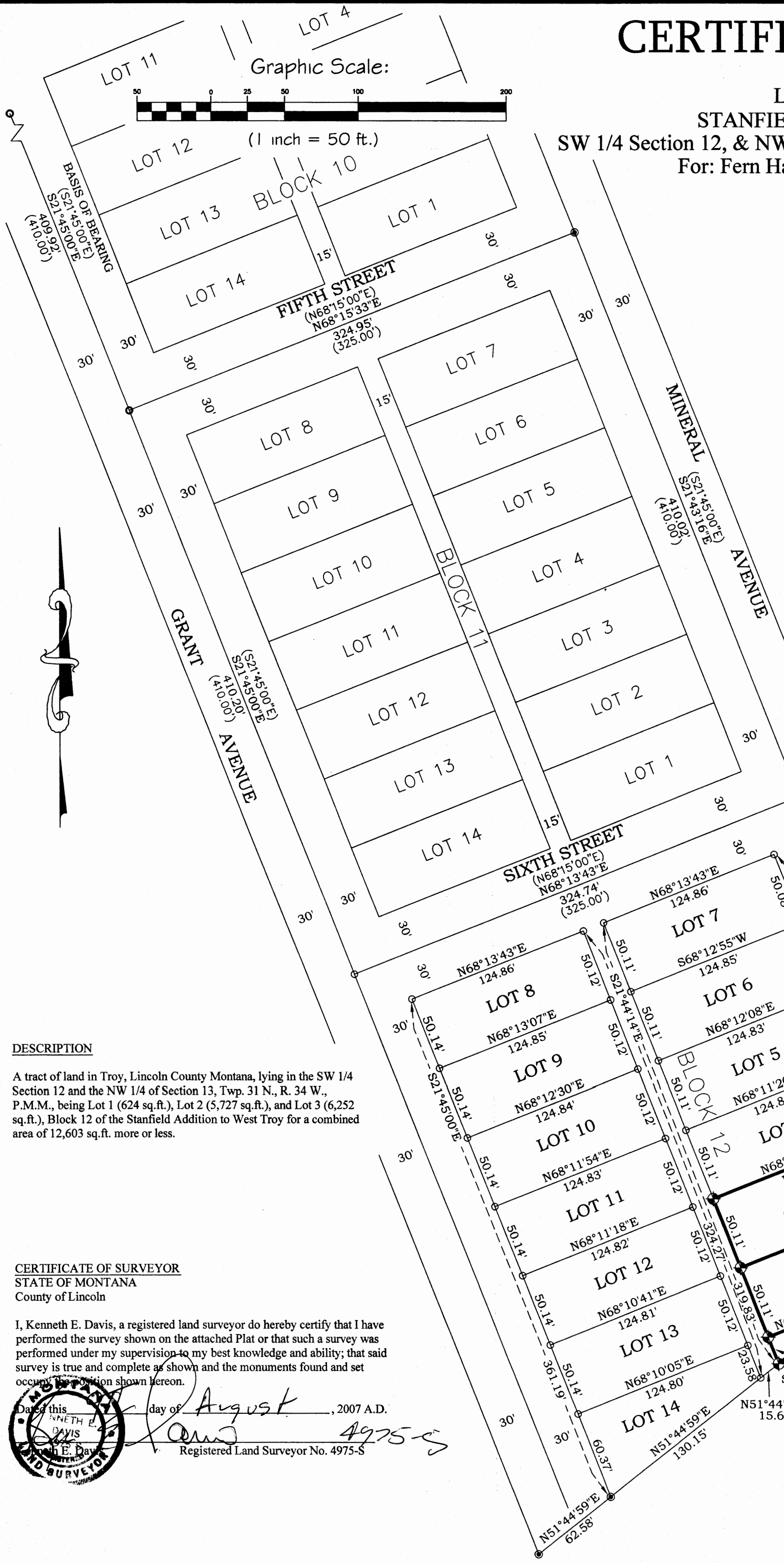

### Legend

- ◆ SET 5/8 INCH DIA. REBAR WITH A PLASTIC CAP STAMPED K.E.D. 4975-S
- FOUND 1/2 INCH DIA. REBAR CAPPED JN 534
- FOUND 5/8 INCH DIA. REBAR CAPPED SMASHED
- FOUND 1/2 INCH DIA. REBAR IN A STEEL MONUMENT CASING
- COMPUTED POINTS
- ( ) RECORD PER STANFIELD ADDITION & REYNOLDS ADDITION TO WEST TROY

### PURPOSE OF SURVEY

The purpose of this survey is to retrace the exterior boundaries of existing tracts of record and that no new parcels have been created; therefore, this survey is exempt from review as a subdivision being completed pursuant to 76-3-404 M.C.A.

### DESCRIPTION

A tract of land in Troy, Lincoln County Montana, lying in the SW 1/4 Section 12 and the NW 1/4 of Section 13, Twp. 31 N., R. 34 W., P.M.M., being Lot 1 (624 sq.ft.), Lot 2 (5,727 sq.ft.), and Lot 3 (6,252 sq.ft.), Block 12 of the Stanfield Addition to West Troy for a combined area of 12,603 sq.ft. more or less.

### CERTIFICATE OF SURVEYOR STATE OF MONTANA County of Lincoln

I, Kenneth E. Davis, a registered land surveyor do hereby certify that I have performed the survey shown on the attached Plat or that such a survey was performed under my supervision to my best knowledge and ability; that said survey is true and complete as shown and the monuments found and set occupy the position shown hereon.

Date of this Survey August day of 2007 A.D.  
 KENNETH E. DAVIS  
 Registered Land Surveyor No. 4975-S



### EXAMINED AND APPROVED FOR LINCOLN COUNTY BY:

Approved this 7 day of Aug, 2007 A.D.

Andrew Beliski Registration No. 14731PLS

STATE OF MONTANA  
County of Lincoln

Filed on this 13<sup>th</sup> day of Aug, 2007 A.D. at  
O'clock 2 m.

Jeremy D. Lauer by Scanni Lauer  
County Clerk and Recorder Deputy

Davis Surveying Inc.  
TROY MONTANA, (406)295-5441

DATE: 05/31/07 Land Projects 2007  
DRAWN BY: CJR FILE: t313412dm.dwg

CERTIFICATE OF SURVEY NO. 3701