

LINCOLN COUNTY, MONTANA  
**CORRECTION SURVEY:**

CERTIFICATE OF SURVEY NO. 3596ME  
In the NE 1/4 Section 28, Twp. 31 N., R. 33 W., P.M.M.  
For: Patrick W. & Alberta A. Savage  
Cynthia Lynn Hanson & Nancy Sue Bruland  
Date: July 2006

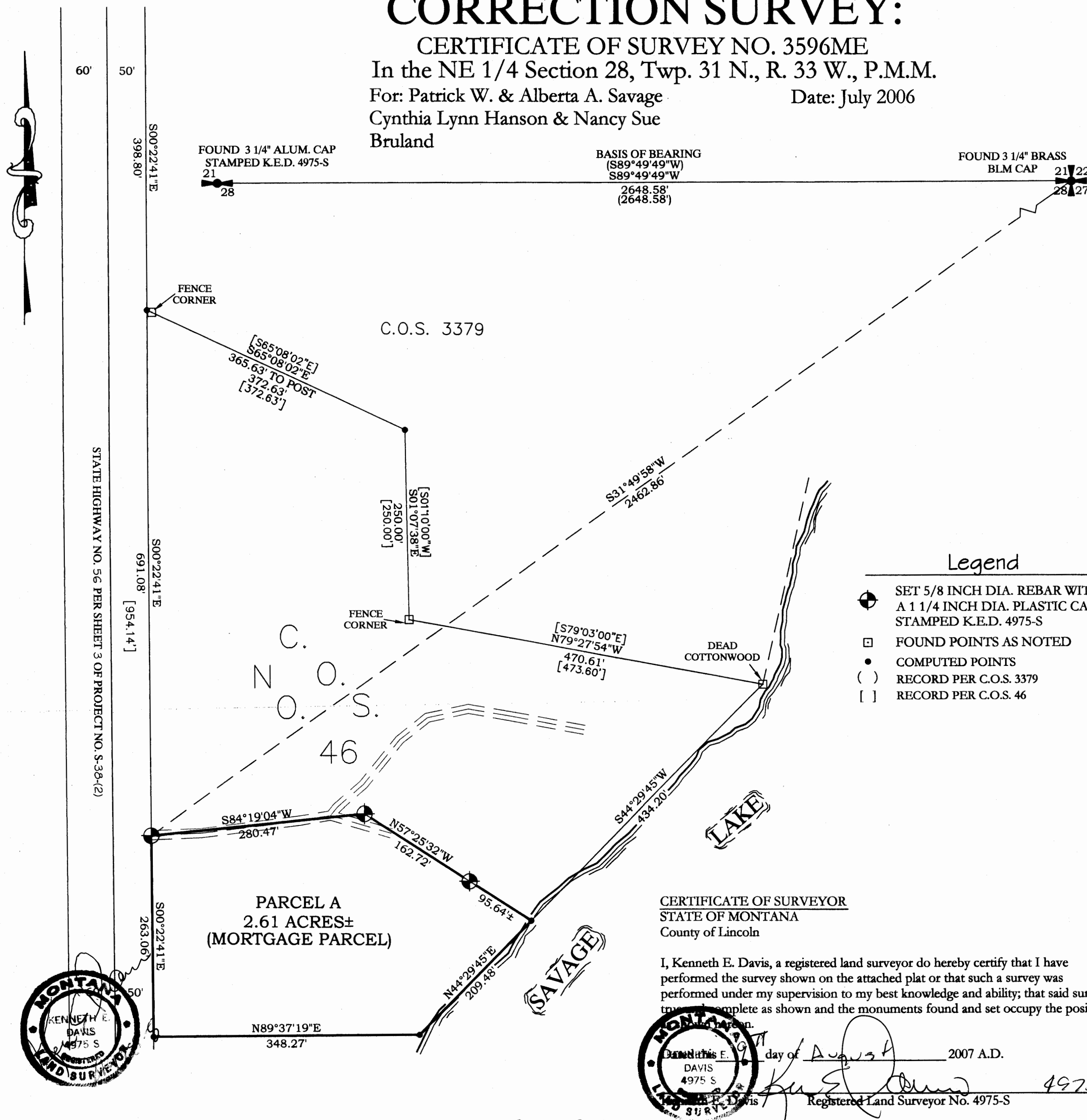

PURPOSE OF SURVEY/ EXEMPTION

The purpose of this survey is to amend the description of Parcel A as described on Certificate of Survey No. 3596ME to show the correct Township, Range, and Section location.; therefore this survey is exempt from review as a subdivision being completed pursuant to the Montana Subdivision Act, Platting Act, and the Montana Sanitation in Subdivisions Act. (Section 76-3-404) M.C.A.

DESCRIPTION OF PARCEL A (MORTGAGE EXEMPTION)

A tract of land near Troy, in Lincoln County Montana, lying in the NE 1/4 of Section 28, Twp. 31 N., R. 33 W., P.M.M. containing 2.61 acres more or less and more particularly described as follows:

Beginning at a 5/8 inch dia. rebar capped K.E.D. 4975-S located on the east right of way of Montana State Highway No. 56, which bears S31°49'58\"W 2462.86 feet from a 3 1/4 inch dia. brass BLM monument which marks the northeast corner of Section 28, Twp. 31 N., R. 33 W., P.M.M.; thence, S00°22'41\"E 263.06 feet along said east right of way, to a computed point; thence, N89°37'19\"E 348.27 feet along the south line of C.O.S. No. 46, to a computed point located on the high waterline of Savage Lake; thence, N44°29'45\"E 209.48 feet along said high waterline to a computed point; thence, N57°25'32\"W 95.64 feet more or less, to a 5/8 inch dia. rebar capped K.E.D. 4975-S; thence, N57°25'32\"W 162.72 feet to a 5/8 inch dia. rebar capped K.E.D. 4975-S; thence, S84°19'04\"W 280.47 feet to the point of beginning.

The aforescribed Parcel A contains 2.61 acres more or less and is to be used for mortgage purposes only.

Legend

- ⊕ SET 5/8 INCH DIA. REBAR WITH A 1 1/4 INCH DIA. PLASTIC CAP STAMPED K.E.D. 4975-S
- FOUND POINTS AS NOTED
- COMPUTED POINTS
- ( ) RECORD PER C.O.S. 3379
- [ ] RECORD PER C.O.S. 46

CERTIFICATION OF EXAMINING LAND SURVEYOR:

Approved this \_\_\_\_\_ day of \_\_\_\_\_ 2007 A.D.

Andrew Belski Registered Land Surveyor No. 14731PLS

CERTIFICATE OF SURVEYOR  
STATE OF MONTANA  
County of Lincoln

I, Kenneth E. Davis, a registered land surveyor do hereby certify that I have performed the survey shown on the attached plat or that such a survey was performed under my supervision to my best knowledge and ability; that said survey is true and complete as shown and the monuments found and set occupy the position

Witness my hand and seal this \_\_\_\_\_ day of \_\_\_\_\_ 2007 A.D.

Kenneth E. Davis  
Davis  
4975 S  
Registered Land Surveyor No. 4975-S

STATE OF MONTANA  
COUNTY OF LINCOLN

Filed on this \_\_\_\_\_ day of \_\_\_\_\_ 2007 A.D. at \_\_\_\_\_ O'clock \_\_\_\_\_ m.

County Clerk and Recorder by \_\_\_\_\_ Deputy

Davis Surveying Inc.  
TROY MONTANA, (406)295-5441

DATE: 07/16/07

DRAWN BY: CJR

FILE: T3133S28W.dwg

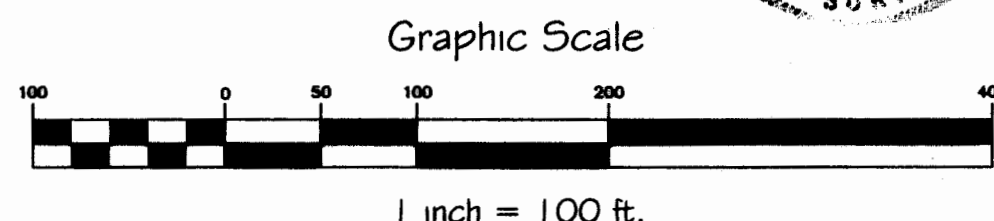

CERTIFICATE OF SURVEY NO. 3596ME