

OWNERS: DESERTLAND ENTERPRISES
HARR-KELLMAN REVOCABLE TRUST

PURPOSE: BOUNDARY LINE ADJUSTMENT

DATE: JANUARY 11, 2006

DATE OF
CORRECTION: JUNE 27, 2007

CORRECTION CERTIFICATE OF SURVEY NO. 3513RB

E 1/2 Section 12, T34N R26W, P.M., M.
SW 1/4 Section 7, T34N R25W, P.M., M.
Lincoln County, Montana

SURVEYOR'S NOTE:
THE PURPOSE OF THIS
CORRECTION IS TO
REMOVE AN AREA
MISTAKENLY SHOWN AS
COUNTY ROAD RIGHT
OF WAY (SEE DETAIL).

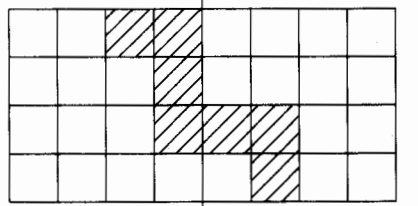

PENTELUTE - NORDAHL

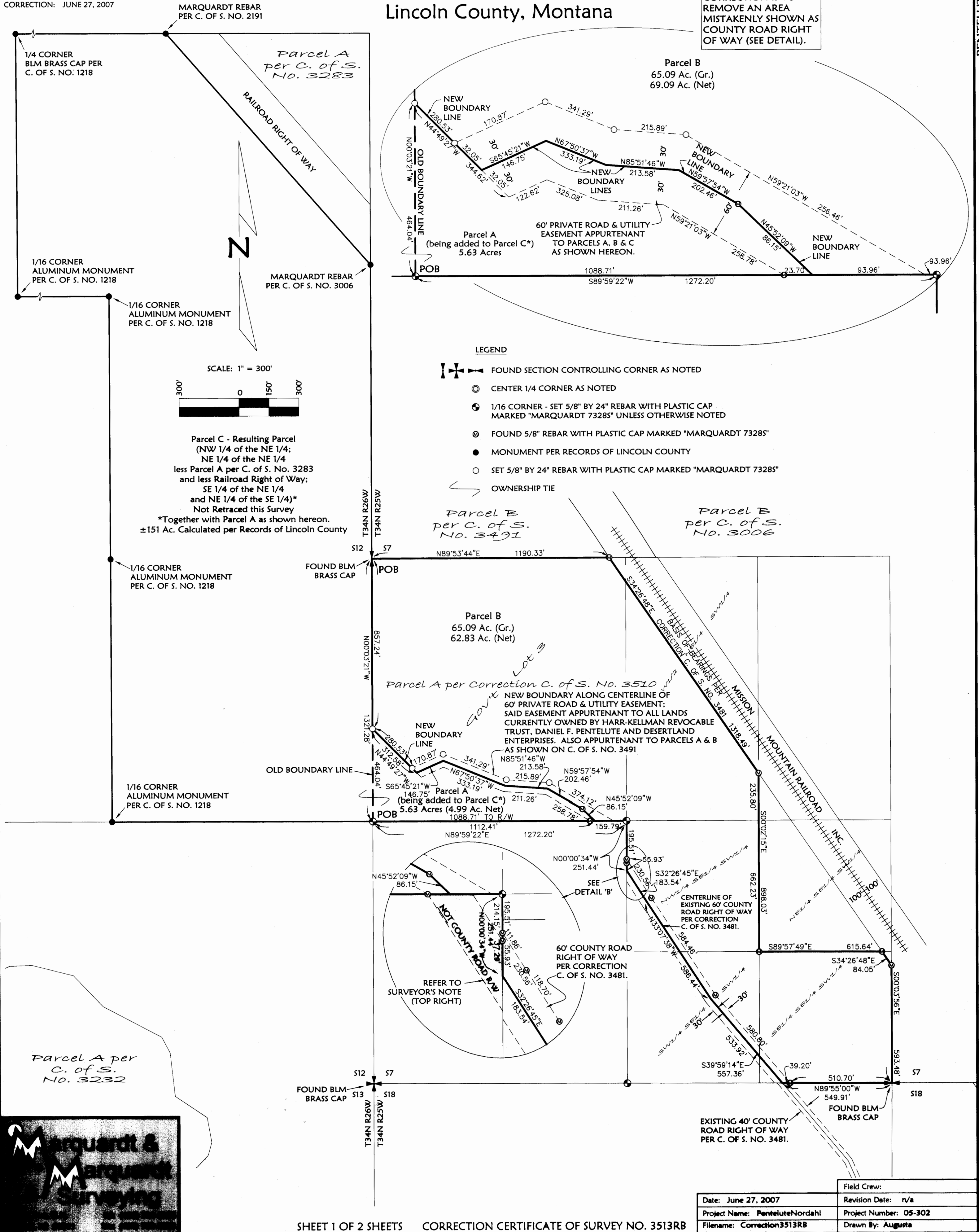

Date: June 27, 2007	Revision Date: n/a
Project Name: PenteluteNordahl	Project Number: 05-302
Filename: Correction3513RB	Drawn By: Augusta

OWNERS: DESERTLAND ENTERPRISES
HARR-KELLMAN REVOCABLE TRUST

PURPOSE: BOUNDARY LINE ADJUSTMENT

DATE: JANUARY 11, 2006

DATE OF
CORRECTION: JUNE 27, 2007

CORRECTION CERTIFICATE OF SURVEY NO. 3513RB

E 1/2 Section 12, T34N R26W, P.M., M.
SW 1/4 Section 7, T34N R25W, P.M., M.
Lincoln County, Montana

SURVEYOR'S NOTE:
THE PURPOSE OF THIS
CORRECTION IS TO
REMOVE AN AREA
MISTAKENLY SHOWN AS
COUNTY ROAD RIGHT
OF WAY (SEE DETAIL).

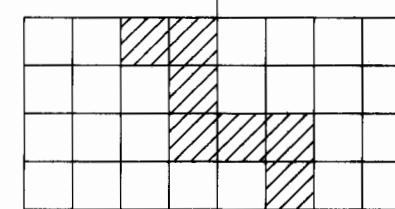

PENTELUTE - NORDAHL

Parcel A
That portion of Government Lot 3, Section 7, Township 34 North, Range 25 West, P.M., M., Lincoln County, Montana, described as follows:
Beginning at the Southwest corner of Government Lot 3, Section 7;
Thence along the South line of said Government Lot 3, North 89°59'22" East 1112.41 feet;
Thence North 45°52'09" West 86.15 feet;
Thence North 59°57'54" West 202.46 feet;
Thence North 85°51'46" West 213.58 feet;
Thence North 67°50'37" West 333.19 feet;
Thence South 65°45'21" West 146.75 feet;
Thence North 44°49'27" West 312.58 feet to the West line of Government Lot 3;
Thence along said West line of Government Lot 3, South 00°03'21" East 464.04 feet to the Point of Beginning, containing 5.63 acres of land all as shown hereon.
Subject to and together with easements of record.
Subject to and together with easements as shown hereon.
Subject to County Road right of way as shown hereon.

Parcel B
That portion of the Southwest 1/4, Section 7, Township 34 North, Range 25 West, P.M., M., Lincoln County, Montana, described as follows:
Beginning at the West 1/4 corner, Section 7;
Thence along the North line of the Southwest 1/4, North 89°53'44" East 1190.33 feet to the Westerly line of the Mission Mountain Railroad right of way;
Thence along the Westerly line of the railroad right of way, South 34°26'48" East 1318.49 feet to the East line of the West 1/2 of the Northeast 1/4 of the Southwest 1/4;
Thence along the East line of the West 1/2 of the Northeast 1/4 of the Southwest 1/4, South 00°02'15" East 235.80 feet to the Northwest corner of the Northeast 1/4 of the Southeast 1/4 of the Southwest 1/4;
Thence along the West and South lines of the Northeast 1/4 of the Southeast 1/4 of the Southwest 1/4, South 00°02'15" East 662.23 feet and South 89°57'49" East 615.64 feet to the Westerly line of the Mission Mountain Railroad right of way;
Thence along the Westerly line of the railroad right of way, South 34°26'48" East 84.05 feet to the East line of the Southeast 1/4 of the Southeast 1/4 of the Southwest 1/4;
Thence along the East and South lines of the Southeast 1/4 of the Southeast 1/4 of the Southwest 1/4, South 00°03'56" East 593.48 feet and North 89°55'00" West 549.91 feet to the centerline of the County Road;
Thence along the centerline of the County Road, North 39°59'14" West 557.36 feet, North 33°07'38" West 586.44 feet and North 32°26'45" West 183.54 feet to the West line of the Northwest 1/4 of the Southeast 1/4 of the Southwest 1/4;
Thence along the West line of the Northwest 1/4 of the Southeast 1/4 of the Southwest 1/4, North 00°00'34" West 251.44 feet to the Southeast corner of Government Lot 3;
Thence along the South line of Government Lot 3, South 89°59'22" West 159.79 feet;
Thence North 45°52'09" West 86.15 feet;
Thence North 59°57'54" West 202.46 feet;
Thence North 85°51'46" West 213.58 feet;
Thence North 67°50'37" West 333.19 feet;
Thence South 65°45'21" West 146.75 feet;
Thence North 44°49'27" West 312.58 feet to the West line of Government Lot 3;
Thence along said West line of Government Lot 3, North 00°03'21" West 857.24 feet to the Point of Beginning, containing 65.09 acres of land all as shown hereon.
Subject to and together with easements of record.
Subject to and together with easements as shown hereon.
Subject to County Road right of way as shown hereon.

Parcel C - Resulting Parcel (Not Retraced this Survey)
The Northwest 1/4 of the Northeast 1/4; the Northeast 1/4 of the Northeast 1/4, less Parcel A per C. of S. No. 3283 and Railroad Right of Way; the Southeast 1/4 of the Northeast 1/4; and the Northeast 1/4 of the Southeast 1/4; all of Section 12, Township 34 North, Range 26 West, P.M., M., Lincoln County, Montana;
Together with Parcel A as shown hereon, containing as a whole ±151 acres of land.
Subject to and together with easements of record.
Subject to and together with easements as shown hereon.

Owner Certification
We hereby certify that the purpose of this division of land is to relocate a common boundary line between adjoining properties outside a platted subdivision and that no additional parcels are hereby created. Therefore, this division of land is exempt from review as a subdivision pursuant to Section 76-3-207(1)(a), MCA.

DESERTLAND ENTERPRISES

DANIEL F. PENTELUTE, PRESIDENT

HARR-KELLMAN REVOCABLE TRUST

DARYL R. HARR, Co-Trustee

SUE K. HARR, Co-Trustee

STATE OF _____
County of _____ : ss.

This instrument was acknowledged before me on _____, 200____,
by DANIEL F. PENTELUTE, PRESIDENT of DESERTLAND ENTERPRISES.

Printed Name: _____
Notary Public for the State of _____
Residing at _____
My Commission Expires _____

STATE OF _____
County of _____ : ss.

This instrument was acknowledged before me on _____, 200____,
by DARYL R. HARR & SUE K. HARR, Co-Trustees of HARR-KELLMAN REVOCABLE TRUST.

Printed Name: _____
Notary Public for the State of _____
Residing at _____
My Commission Expires _____

I hereby certify that all real property taxes and special assessments assessed and levied on the land to be divided have been paid.
Dated the _____ day of _____, 200____.

Treasurer, Lincoln County, Montana

STATE OF MONTANA
County of Lincoln

Filed on the _____ day of _____, 2007, A.D., at _____ o'clock _____, m.

County Clerk and Recorder

By: _____
Deputy

Instrument Record No. _____

Approved: _____, 2007
Examining Land Surveyor
Registration No. 147315

CERTIFICATE OF SURVEYOR

DAWN MARQUARDT
Registration No. 73285

7-16-07
Date

SHEET 2 OF 2 SHEETS

CORRECTION CERTIFICATE OF SURVEY NO. 3513RB

Date: June 27, 2007	Revision Date: n/a
Project Name: PenteluteNordahl	Project Number: 05-302
Filename: Correction3513RB	Drawn By: Augusta

CS 3618 RB