

OWNERS: LIDO VIZZUTTI, JEAN P. NORDAHL & DAVIDA NORDAHL

PURPOSE: COURT DECREE - NO. DV-05-93

DATE: MARCH 3, 2006

CORRECTION  
DATE: JUNE 27, 2007

# CORRECTION CERTIFICATE OF SURVEY NO. 3510CO

SW 1/4 Section 7 & E 1/2 Section 18, T34N R25W, P.M., M.

Lincoln County, Montana

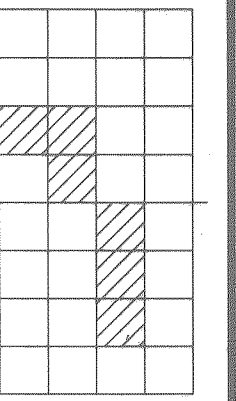

**SURVEYOR'S NOTE:**  
THE PURPOSE OF THIS  
CORRECTION SURVEY IS TO DELETE  
PORTION OF 60' COUNTY RIGHT  
OF WAY MISTAKENLY SHOWN AS  
DEDICATED (SEE SHADING).

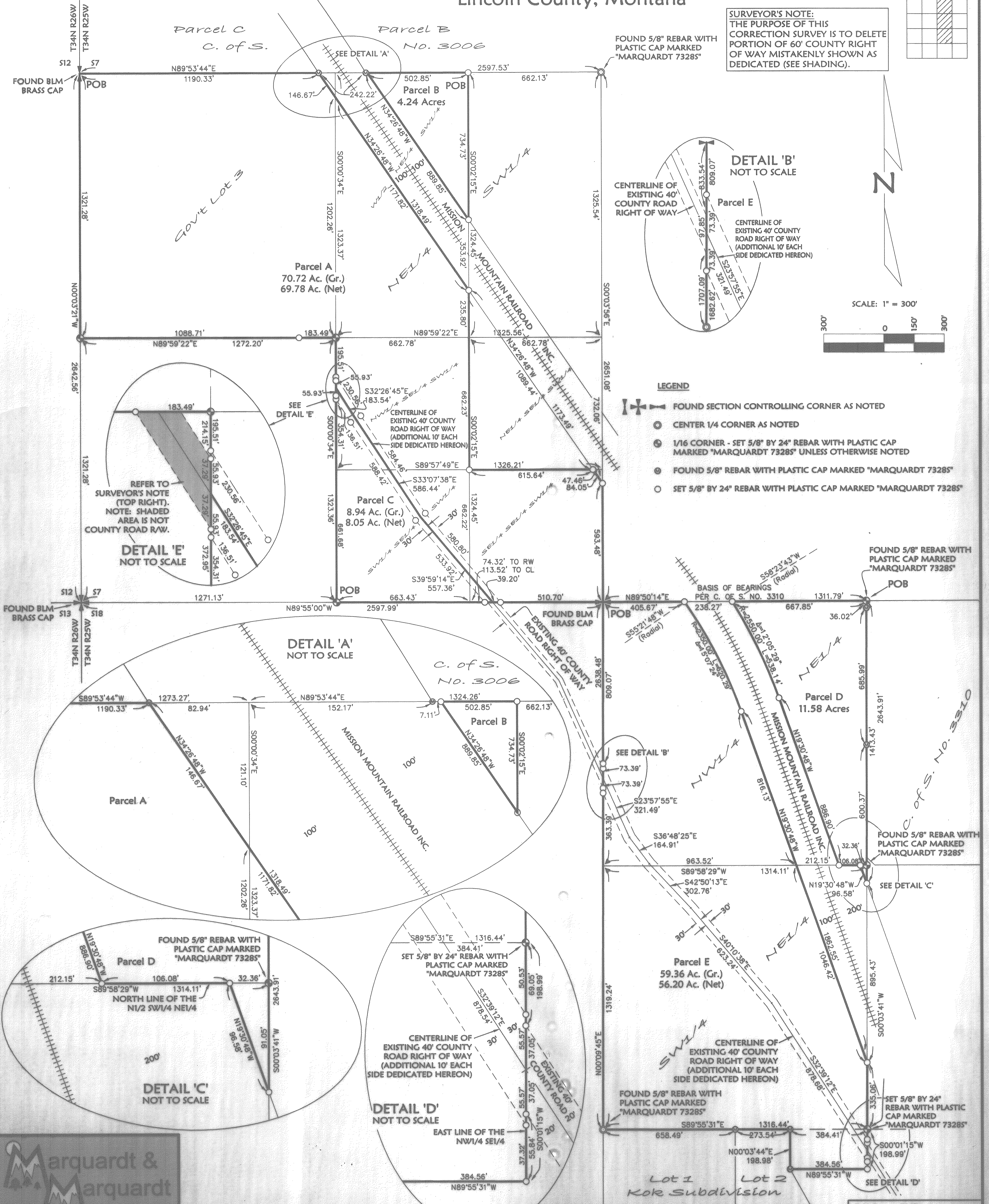

## LEGEND

FOUND SECTION CONTROLLING CORNER AS NOTED

- CENTER 1/4 CORNER AS NOTED
- 1/16 CORNER - SET 5/8" BY 24" REBAR WITH PLASTIC CAP MARKED "MARQUARDT 73285" UNLESS OTHERWISE NOTED
- FOUND 5/8" REBAR WITH PLASTIC CAP MARKED "MARQUARDT 73285"
- SET 5/8" BY 24" REBAR WITH PLASTIC CAP MARKED "MARQUARDT 73285"

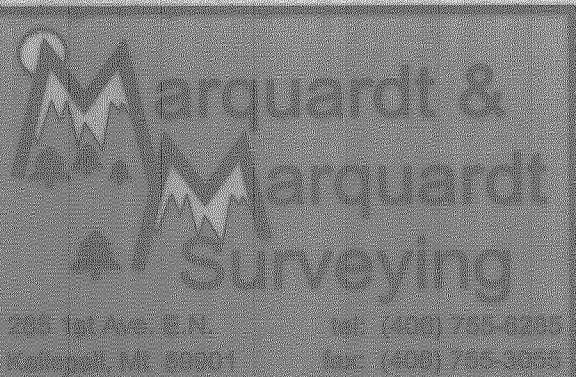

Date: June 27, 2007	Field Crew: BHP
Project Name: Vizzutti	Revision Date:
Filename: Correction3510	Project Number: 05-266
	Drawn By: Augusta

Dec 20 2007

03 36 60



OWNERS: LIDO VIZZUTTI, JEAN P. NORDAHL & DAVIDA NORDAHL

PURPOSE: COURT DECREE - NO. DV-05-93

DATE: MARCH 3, 2006

CORRECTION  
DATE: JUNE 27, 2007

# CORRECTION CERTIFICATE OF SURVEY NO. 3510CO

## SW 1/4 Section 7 & E 1/2 Section 18, T34N R25W, P.M., M.

### Lincoln County, Montana

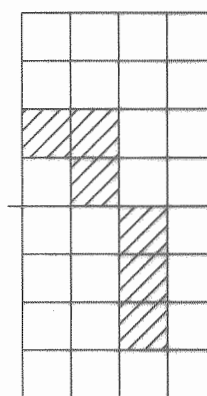

**SURVEYOR'S NOTE:**  
THE PURPOSE OF THIS  
CORRECTION SURVEY IS TO DELETE  
PORTION OF 60' COUNTY RIGHT  
OF WAY MISTAKENLY SHOWN AS  
DEDICATED (SEE SHADING, SHEET 1).

#### Parcel A

That portion of the Southwest 1/4, Section 7, Township 34 North, Range 25 West, P.M., M., Lincoln County, Montana, described as follows:

Beginning at the West 1/4 corner, Section 7;

Thence along the North line of the Southwest 1/4, North 89°53'44" East 1190.33 feet to the Westerly line of the Mission Mountain Railroad right of way;

Thence along the Westerly line of the railroad right of way, South 34°26'48" East 1318.49 to the East line of the West 1/2 of the Northeast 1/4 of the Southwest 1/4;

Thence along the East line of the West 1/2 of the Northeast 1/4 of the Southwest 1/4, South 00°02'15" East

235.80 feet to the Northwest corner of the Northeast 1/4 of the Southeast 1/4 of the Southwest 1/4;

Thence along the West and South lines of the Northeast 1/4 of the Southeast 1/4 of the Southwest 1/4,

South 00°02'15" East 662.23 feet and South 89°57'49" East 615.64 feet to the Westerly line of the Mission

Mountain Railroad right of way;

Thence along the Westerly line of the railroad right of way, South 34°26'48" East 84.05 feet to the East line of the Southeast 1/4 of the Southeast 1/4 of the Southwest 1/4;

Thence along the East and South lines of the Southeast 1/4 of the Southeast 1/4 of the Southwest 1/4,

South 00°03'56" East 593.48 feet and North 89°55'00" West 549.91 feet to the centerline of the County Road;

Thence along the centerline of the County Road, North 39°59'14" West 557.36 feet, North 33°07'38" West

586.44 feet and North 32°26'45" West 183.54 feet to the West line of the Northwest 1/4 of the Southeast 1/4

of the Southwest 1/4;

Thence along the West line of the Northwest 1/4 of the Southeast 1/4 of the Southwest 1/4,

North 00°00'34" West 251.44 feet to the Southeast corner of Government Lot 3;

Thence along the South and West lines of Government Lot 3, South 89°59'22" West 1272.20 feet and

North 00°03'21" West 1321.28 feet to the Point of Beginning, containing 70.72 acres of land all as shown hereon.

Subject to and together with easements of record.

Subject to County Road right of way as shown hereon.

#### Parcel B

That portion of the Southwest 1/4, Section 7, Township 34 North, Range 25 West, P.M., M., Lincoln County, Montana, described as follows:

Beginning at the Northeast corner of the West 1/2 of the Northeast 1/4 of the Southwest 1/4;

Thence along the East line of the West 1/2 of the Northeast 1/4 of the Southwest 1/4, South 00°02'15" East

734.73 feet to the Easterly line of the Mission Mountain Railroad right of way;

Thence along the Easterly line of the railroad right of way, North 34°26'48" West 889.85 feet to the North line of the Southwest 1/4;

Thence along the North line of the Southwest 1/4, North 89°53'44" East 502.85 feet to the Point of Beginning,

containing 4.24 acres of land all as shown hereon.

Subject to and together with easements of record.

#### Parcel C

That portion of the Southwest 1/4, Section 7, Township 34 North, Range 25 West, P.M., M., Lincoln County, Montana, described as follows:

Beginning at the Southwest corner of the Southeast 1/4 of the Southwest 1/4;

Thence along the West line of the Southeast 1/4 of the Southwest 1/4, North 00°00'34" West 1071.92 feet to the centerline of the County Road;

Thence along the centerline of the County Road, South 32°26'45" East 183.54 feet, South 33°07'38" East

586.44 feet and South 39°59'14" East 557.36 feet to the South line of the Southwest 1/4;

Thence along the South line of the Southwest 1/4, North 89°55'00" West 776.95 feet to the Point of Beginning

containing 8.94 acres of land all as shown hereon.

Subject to and together with easements of record.

Subject to County Road right of way as shown hereon.

#### Parcel D

That portion of the Northeast 1/4, Section 18, Township 34 North, Range 25 West, P.M., M., Lincoln County, Montana, described as follows:

Beginning at the Northeast corner of the Northwest 1/4 of the Northeast 1/4;

Thence along the East line of the West 1/2 of the Northeast 1/4, South 00°03'41" West 1413.43 feet to the Easterly line of the Railroad right of way;

Thence along the Easterly line of the railroad right of way the following courses:

North 19°30'48" West 96.58 feet to the South line of the Northwest 1/4 of the Northeast 1/4;

Thence along the South line of the Northwest 1/4 of the Northeast 1/4, South 89°58'29" West 106.08 feet;

Thence North 19°30'48" West 886.90 feet to the beginning of a 2550.00 foot radius curve to the left;

Thence Northwesterly along the curve thru a central angle of 12°05'29" 538.14 feet to the North line of the

Northeast 1/4;

Thence, leaving the Easterly line of the railroad right of way, along the North line of the Northeast 1/4,

North 89°50'14" East 667.85 feet to the Point of Beginning, containing 11.58 acres of land all as shown hereon.

Subject to and together with easements of record.

#### Parcel E

That portion of the East 1/2, Section 18, Township 34 North, Range 25 West, P.M., M., Lincoln County, Montana, described as follows:

Beginning at the North 1/4 corner, Section 18:

Thence along the North line of the Northeast 1/4, North 89°50'14" East 405.67 feet to a point on the Westerly line of the Mission Mountain Railroad right of way, which point is on a 2350.00 foot radius curve concave

Southwesterly, having a radial bearing of South 55°21'48" West:

Thence along the Westerly line of the railroad right of way Southeasterly along the curve thru a central angle of 15°07'24" 620.29 feet and South 19°30'48" East 1862.55 feet to the East line of the Southwest 1/4 of the

Northeast 1/4;

Thence along the East line of the Southwest 1/4 of the Northeast 1/4, South 00°03'41" West 335.06 feet to the

Northeast corner of the Northwest 1/4 of the Southeast 1/4;

Thence along the East line of the Northwest 1/4 of the Southeast 1/4, South 00°01'15" West 198.99 feet;

Thence North 89°55'31" West 384.56 feet;

Thence North 00°03'44" East 198.98 feet to the South line of the West 1/2 of the Northeast 1/4;

Thence along the South and West lines of the West 1/2 Northeast 1/4, North 89°55'31" West 932.03 feet and

North 00°09'45" East 2638.48 feet to the Point of Beginning, containing 59.36 acres of land all as shown hereon.

Subject to and together with easements of record.

Subject to County Road right of way as shown hereon.

#### CERTIFICATE OF COUNTY COMMISSIONERS

The County Commission of Lincoln County, Montana, hereby accepts the dedication to public

use of any and all lands shown on this Certificate of Survey as being dedicated to such use,

this \_\_\_\_\_ day of \_\_\_\_\_, 2007, at \_\_\_\_\_ o'clock.

Chairperson  
Board of County Commissioners  
Lincoln County, Montana

County Clerk and Recorder, Deputy  
Lincoln County, Montana

#### Notes:

This division of land is created by order of a Court of Record in this State by an operation of law. Therefore, this survey is exempt from review as a subdivision pursuant to Section 76-3-201(1)(a), MCA. This division of land is exempt from review by the Department of Environmental Quality pursuant to ARM 17.36.605(1).

Approved: 7-11 2007  
Examining Land Surveyor  
Registration No. 117319LS

#### CERTIFICATE OF SURVEYOR

DAWN MARQUARDT  
Registration No. 73285



STATE OF MONTANA  
County of Lincoln

Filed on the 8<sup>th</sup> day of August, 2007, A.D., at 9:00 o'clock A.m.

Thomas J. Loun  
County Clerk and Recorder

By: Jeannie Loun  
Deputy

Instrument Record No. 204958

CS 3510CO

Date: June 27, 2007	Field Crew: BHP
Project Name: Vizzutti	Revision Date:
Project Number: 05-266	Drawn By: Augusta
Filename: Correction3510	

