

OWNERS: SCOTT COLGROVE  
DIANA KADEKIAN COLGROVE  
PURPOSE: BOUNDARYLINE ADJUSTMENT  
DATE: APRIL 12, 2007

# Correction Certificate of Survey Section 24, T33N R27W, P.M., M. NW 1/4 SW 1/4, Section 19, T33N R26W, P.M., M. Lincoln County, Montana

Purpose of Correction is to Change  
Acreage For Parcel C to 261 Acres & to  
Add Government Lot 7 to the Legal of  
Parcel C.

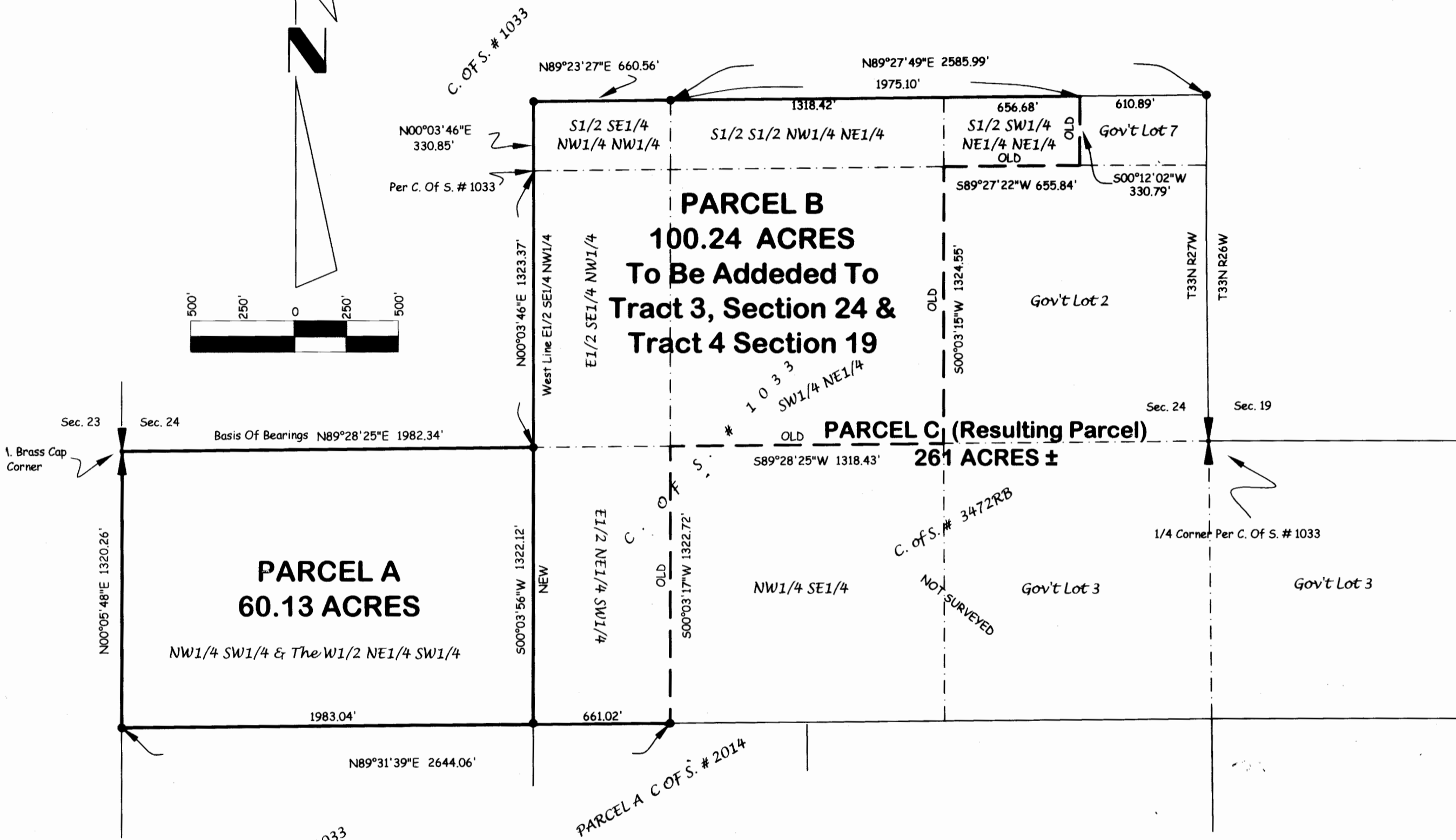
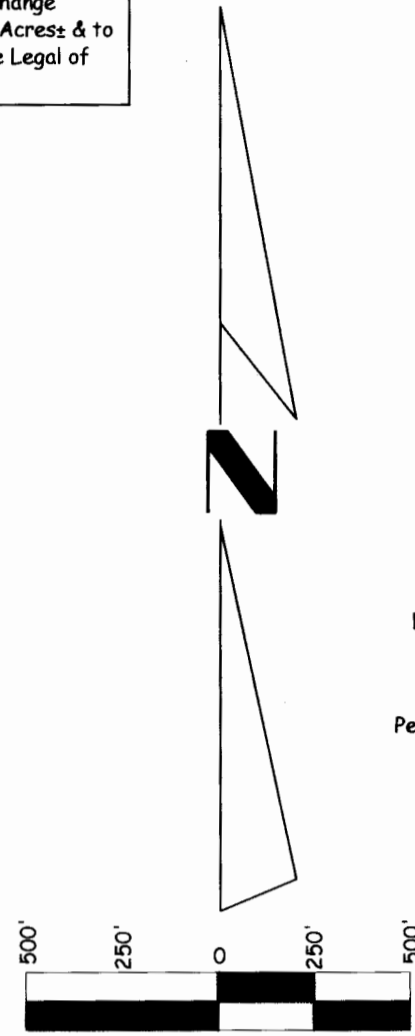

**Parcel A**  
The Northwest 1/4 of the Southwest 1/4 and the West 1/2 of the Northeast 1/4 of the Southwest 1/4, Section 24, Township 33 North, Range 27 West, P.M., M., Lincoln County, Montana, containing 60.13 acres of land all as shown hereon. Subject to and together with easements of record.

**Parcel B** ( To be added to Tract 3, Section 24 and Tract 4 Section 19. )  
The South 1/2 of the Southeast 1/4 of the Northwest 1/4 of the Northwest 1/4, the South 1/2 of the South 1/2 of the Northwest 1/4 of the Northeast 1/4, the South 1/2 of the Southwest 1/4 of the Northeast 1/4 of the Northeast 1/4, the East 1/2 of the Southeast 1/4 of the Northwest 1/4, the Southwest 1/4 of the Northeast 1/4, and the East 1/2 of the Northeast 1/4 of the Southwest 1/4, Section 24, Township 33 North, Range 27 West, Lincoln County, Montana, containing 100.24 acres of land all as shown hereon. Subject to and together with easements of record.

**Parcel C** ( Resulting Parcel )  
The South 1/2 of the Southeast 1/4 of the Northwest 1/4 of the Northwest 1/4, the South 1/2 of the South 1/2 of the Northwest 1/4 of the Northeast 1/4, the South 1/2 of the Southwest 1/4 of the Northeast 1/4 of the Northeast 1/4, the East 1/2 of the Southeast 1/4 of the Northwest 1/4, the Southwest 1/4 of the Northeast 1/4, the East 1/2 of the Northeast 1/4 of the Southwest 1/4, the Northwest 1/4 of the Southeast 1/4, Government Lot 2, Government Lot 3 and Government Lot 7, Section 24, Township 33 North, Range 27 West and Government Lot 3, Section 19, Township 33 North, Range 26 West, P.M., M., Lincoln County, Montana, containing 261, more or less, acres of land all as shown hereon.

**Owner Certification**  
We hereby certify that the purpose of this division of land is to relocate a common boundary line between adjoining properties outside a platted subdivision and that no additional parcels are hereby created. Therefore, this division of land is exempt from review as a subdivision pursuant to Section 76-3-207(1)(a), MCA.

SCOTT COLGROVE \_\_\_\_\_ DIANA KADEKIAN COLGROVE \_\_\_\_\_

STATE OF \_\_\_\_\_ )  
County of \_\_\_\_\_ ) ss.

This instrument was acknowledged before me on \_\_\_\_\_, 2007, by SCOTT & DIANA KADEKIAN COLGROVE.

Printed Name: \_\_\_\_\_

Notary Public for the State of \_\_\_\_\_

Residing at \_\_\_\_\_

My Commission Expires \_\_\_\_\_

Approved: 27 Apr, 2007

Examining Land Surveyor  
Registration No. 14731 PLS.

CERTIFICATE OF SURVEYOR

DAWN MARQUARDT  
Registration No. 7328 s

Date: 4-30-07

I hereby certify that all real property taxes and special assessments assessed and levied on the land to be divided have been paid.

Dated the 4 day of May, 2007.

Nancy Snodgrass Sutton by Ami Kinden  
Treasurer, Lincoln County, Montana

STATE OF MONTANA  
County of Lincoln

Filed on the 16 day of May, 2007 A.D., at 1:15 o'clock p.m.

Tammy S. Lauer  
County Clerk and Recorder

By: Francis Dennis  
Deputy

Instrument Record No. 202979



Field Crew: N/A
Date: April 12, 2007
Revision Date: April 12, 2007
Project Name: Colgrove_Trego
Project Number: 08-208
Filename: working
Drawn By: SHERM

CORRECTION CERTIFICATE OF SURVEY No. 3472RB

CIS # 3675

COLGROVE TREGO