

Certificate of Survey

Section 13 and the Northwest 1/4 of Section 24

Township 27 North, Range 28 West, Principal Meridian, Lincoln County, Montana

Owner:
Date of survey:
Purpose:
Survey commissioned by:

Plum Creek Timberlands, LP
December 2006
Over 160 acres
Plum Creek Timberlands, LP

Found 2 1/2" diameter aluminum
pipe with 3/4" diameter
aluminum cap stamped:

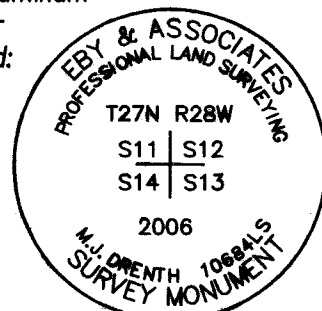

Graphic Scale in Feet
Basis of Bearing - Geodetic
derived from Global Position System survey

LEGEND

Section corner.
Found monument as noted.

Quarter section corner.
Found monument as noted.

Found 5/8" diameter rebar, no cap

Set 5/8" diameter x 24" long rebar with 2" diameter, aluminum
cap marked, "EBY & ASSOCIATES" and "J.L. EBY 8694ES"

Rec 1 Record measurement per General Land Office Field Book No. 4280,
Pages 11 - 13, Contract No. 401, dated March 5, 1902

Rec 2 Record measurement per Montana Department of Transportation
Right-of-Way plans, Happy's Inn - E & W, Project No.
F1-1(36)69, Pages 7 - 8

Rec 3 Record measurement per Certificate of Survey No. 1760

chains 1 chain = 66 feet

Ownership tie

Found 3/4" diameter rebar,
with 3/4" diameter, aluminum
cap stamped:

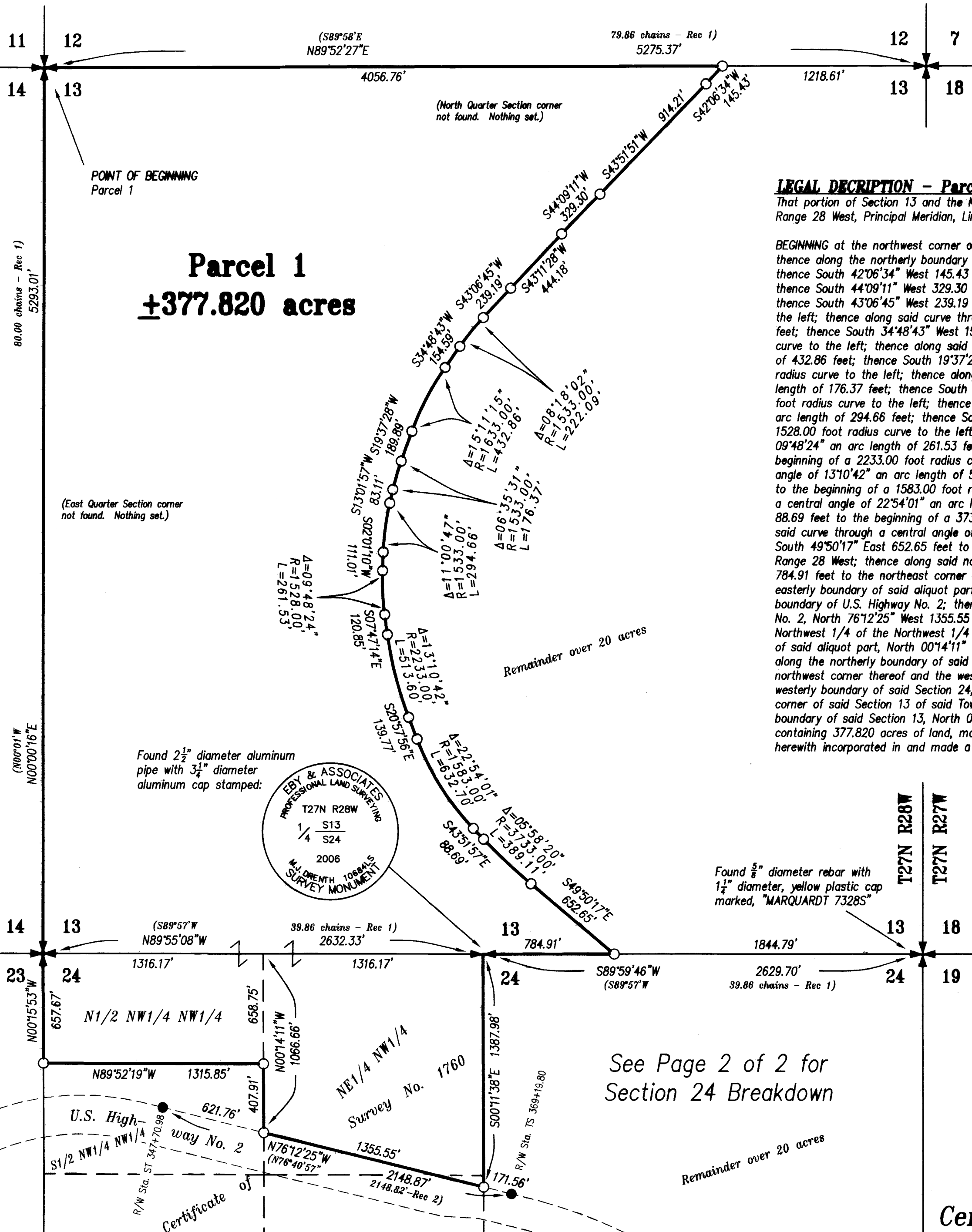
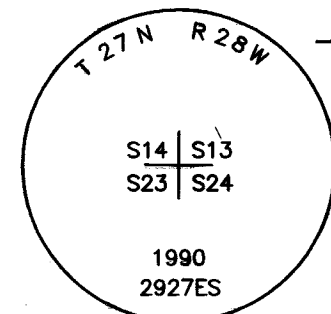

LEGAL DESCRIPTION - Parcel 1

That portion of Section 13 and the Northwest 1/4 of Section 24, Township 27 North, Range 28 West, Principal Meridian, Lincoln County, Montana described as follows:

BEGINNING at the northwest corner of the Section 13, Township 27 North, Range 28 West; thence along the northerly boundary of said Section 13, North 89°52'27" East 4056.76 feet; thence South 42°06'34" West 145.43 feet; thence South 43°51'51" West 914.21 feet; thence South 44°09'11" West 329.30 feet; thence South 43°11'28" West 444.18 feet; thence South 43°06'45" West 239.19 feet to the beginning of a 1533.00 foot radius curve to the left; thence along said curve through a central angle of 08°18'02" an arc length of 222.09 feet; thence South 34°48'43" West 154.59 feet to the beginning of a 1633.00 foot radius curve to the left; thence along said curve through a central angle of 15°11'15" an arc length of 432.86 feet; thence South 19°37'28" West 189.89 feet to the beginning of a 1533.00 foot radius curve to the left; thence along said curve through a central angle of 06°35'31" an arc length of 176.37 feet; thence South 13°01'57" West 83.11 feet to the beginning of a 1533.00 foot radius curve to the left; thence along said curve through a central angle of 11°00'47" an arc length of 294.66 feet; thence South 02°01'10" West 111.01 feet to the beginning of a 1528.00 foot radius curve to the left; thence along said curve through a central angle of 09°48'24" an arc length of 261.53 feet; thence South 07°47'14" East 120.85 feet to the beginning of a 2233.00 foot radius curve to the left; thence along said curve through a central angle of 13°10'42" an arc length of 513.60 feet; thence South 20°57'56" East 139.77 feet to the beginning of a 1583.00 foot radius curve to the left; thence along said curve through a central angle of 22°54'01" an arc length of 632.70 feet; thence South 43°51'57" East 88.69 feet to the beginning of a 3733.00 foot radius curve to the left; thence along said curve through a central angle of 05°58'20" an arc length of 389.11 feet; thence South 49°50'17" East 652.65 feet to the northerly boundary of said Section 24, Township 27 North, Range 28 West; thence along said northerly boundary of said Section 24, South 89°59'46" West 784.91 feet to the northeast corner of the Northwest 1/4 of said Section 24; thence along the easterly boundary of said aliquot part, South 00°11'38" East 1387.98 feet to the northerly boundary of U.S. Highway No. 2; thence along said northerly boundary of said U.S. Highway No. 2, North 76°12'25" West 1355.55 feet to the easterly boundary of the South 1/2 of the Northwest 1/4 of the Northwest 1/4 of said Section 24; thence along said easterly boundary of said aliquot part, North 00°14'11" West 407.91 feet to the northeast corner thereof; thence along the northerly boundary of said aliquot part, North 89°52'19" West 1315.85 feet to the northwest corner thereof and the westerly boundary of said Section 24; thence along said westerly boundary of said Section 24, North 00°15'53" West 657.67 feet to the southwest corner of said Section 13 of said Township 27 North, Range 28 West; thence along the westerly boundary of said Section 13, North 00°00'16" East 5293.01 feet to the Point of Beginning containing 377.820 acres of land, more or less, as shown on this Certificate of Survey which is herewith incorporated in and made a part of this legal description.

See Page 2 of 2 for
Section 24 Breakdown



Certificate of Survey

Section 13 and the Northwest 1/4 of Section 24

Township 27 North, Range 28 West, Principal Meridian, Lincoln County, Montana

Owner: Plum Creek Timberlands, LP
Date of survey: December 2006
Purpose: Over 160 acres
Survey commissioned by: Plum Creek Timberlands, LP

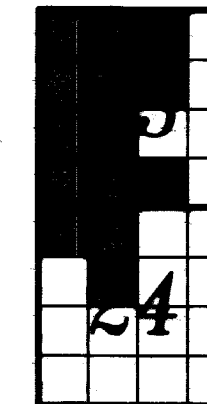

Graphic Scale in Feet
Basis of Bearing - Geodetic
derived from Global Position System survey

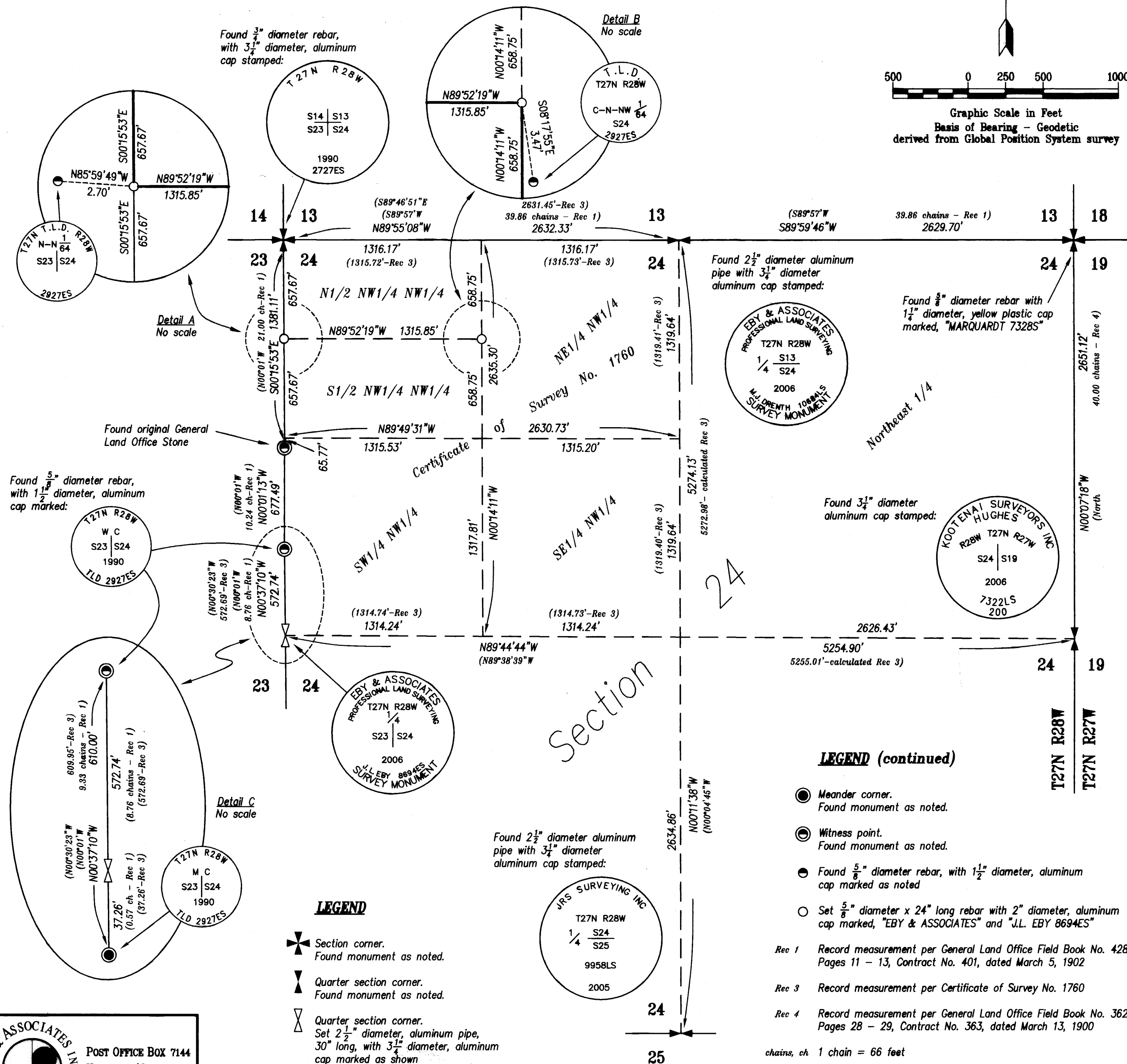

OWNER CERTIFICATION

We certify that the purpose of this survey is to create a parcel over 160 acres. Therefore, this survey is exempt from review by the governing body pursuant to Section 76-3-103(15) M.C.A.

We further certify that this survey does not create any parcels of land less than 20 acres. Therefore, this survey is exempt from review by the governing body pursuant to Section 76-3-103(15) M.C.A. SPECIAL ASSESSMENTS ASSESSED AND LEVIED ON THE LAND TO BE DIVIDED HAVE BEEN PAID

PLUM CREEK TIMBERLANDS, LP
BY: Plum Creek Timber I, LLC
Its general partner
By: Rick Kelly (name)
President (title)
DATED THIS 8th DAY OF May, 2007
Nancy Trotter Sutton
TREASURER, LINCOLN COUNTY, MONTANA

ACKNOWLEDGMENT

STATE OF WASHINGTON) SS
COUNTY OF KING)

On this 10th day of April, 2007, before me, the undersigned, a Notary Public in and for the State of Washington, duly commissioned and sworn personally appeared Rick Kelly, known to me to be the President of Plum Creek Timberlands, LP, the corporation that executed the foregoing instrument, and acknowledged the said instrument to be the free and voluntary act and deed of said corporation, for the purposes therein mentioned, and on oath stated that he/she was authorized to execute said instrument.

I certify that I know or have satisfactory evidence that the person appearing before me and making this acknowledgement is the person whose true signature appears on this document.

WITNESS my hand and official seal the day and year in the certificate above written.
Kathleen S. Sims
Notary Public in and for the State of Washington
Residing at Seattle, WA
My commission expires 12/1/07

* of Plum Creek Timber I LLC, the general partner

CERTIFICATE OF PROFESSIONAL LAND SURVEYOR

I hereby certify that I am a Licensed Professional Land Surveyor in the State of Montana, that the survey shown on this Certificate of Survey has been prepared in accordance with Montana Code Annotated Title 76 Chapter 3 and the Montana Department of Labor and Industry Rules for the Montana Subdivision and Platting Act, Uniform Standards for Survey Monumentation, Certificates of Survey and Subdivision Plats.

Dated this 9th day of APRIL, 2007.
JANE L. EBY
EBY
8694ES
Montana Registration No. 8694ES

NOTE
Surveyor has made no investigation or independent search for easements of record, encumbrances, restrictive covenants, ownership title evidence, or any other facts that an accurate and current title search may disclose.

CERTIFICATE OF EXAMINING LAND SURVEYOR

Dated this 2nd day of April, 2007.

Andrew P. Belski
Montana Registration No. 14731

State of Montana) SS
County of Lincoln)

Filed on the 8th day of May, 2007 A.D. at 3:00 o'clock p.m.
Tammy D. Law
County Clerk and Recorder
By: Deanna Danni Deputy

Instrument Rec. No. 202742